WEATHER SYNOPSIS

The barometer is rising over Northern British Columbia, and fair, colder weather is spreading southward on the Pacific Slope. Zero temperatures extend from Cariboo to Manitoba.

The Daily Colonist.

(ESTABLISHED 1858)

COLONIST TELEPHONES
Business Office 11
Circulation 2
Job Printing 197
Editorial Rooms 80
Editor 2111

NO. 27—SIXTY-NINTH YEAR. VICTORIA, BRITISH CO LUMBIA, WEDNESDAY, JANUARY 12, 1927 SIXTEEN PAGES

THRONE SPEECH TERMED INSULT

Saanich Member Chides Oliver Government for Alleged Failure to Discuss Impending Legislation

HON. T. G. COVENTRY TALKS FROM SHOULDER

Vancouver Member Congratulated on Speaking So Eloquently to Microscopic Text—Many Issues Raised

A PROTEST that the Government's policy with regard to impending legislation had been announced in newspapers rather than in the Speech from the Throne, a demand that the Legislature petition Ottawa for the equalization of the tariff on farm products, opposition to any proposal to reduce the present minimum wage in the lumber industry, and advocacy of immediate steps to solve the Oriental problem, were features of the contribution yesterday of Hon. T. G. Coventry, Conservative member for Saanich, to the debate on the Speech from the Throne.

An insult to the Legislature and the electorate was the way in which Mr. Coventry referred to the fact that the Speech from the Throne had contained but "two lines" telling of impending legislation, while, on the very day of the formal opening of the House, a Vancouver newspaper had published definite announcement of important Government policy.

Hon. Mr. Coventry congratulated the second member for Vancouver, General Odlum, on having spoken so eloquently on so microscopic and elusive a text as had been provided him in the Speech from the Throne. This, according to established practice, had always been considered as the enunciation of a programme summarizing the salient and outstanding features of such legislation as the Government proposes for consideration and approval during the session.

But the Government had chosen to give warning of contemplated legislation only in two scant lines. These were, "Legislation designed for the assistance and protection of the agricultural industry and for the protection of the public in connection with loan companies will be presented." There had been that and nothing more.

In the same issues of provincial newspapers which reported the formal opening of the House had appeared a report of the definite announcement by the Minister of Public Works to the Provincial Liberal Association executive, that he intended to seek authority from the House to borrow $6,000,000 to be spent on road construction, of the statement of the Minister of Agriculture that he would lay before his colleagues a compulsory co-operation law to be passed this session for the benefit of the orchard industry; and of an intimation from the Minister of Lands that gigantic industrial enterprises including possibly another large pulp and paper industry west of Prince George were in prospect for the Province.

The Speech from the Throne had contained nothing about any of these things; neither had there been any disclosure of the Government's policy with respect to the Pacific Great Eastern Railway.

The Oriental Question

Mr. Coventry pressed for action to solve the Oriental problem. For

Continued on Page 2

from the Colonist Tower.

Wednesday, January 12

12th Day, 1927

THE WEATHER

Victoria and Vicinity—North and east winds, generally fair, and colder.

Sun Rises: 8:04 o'clock.
Sun Sets: 4:10 o'clock.

High Tide: 9:58 a.m., 9.5 feet.
Low Tide: 5:41 p.m., 3.5 feet.

Deep-Sea Shipping

Arrival—
Talthybius, from Orient, 1:30 a.m. (Thursday).

Departures—
Yokohama Maru, for Orient, 5:30 p.m.
Niagara, for Antipodes, about 7:30 p.m.

Sport

Basketball results—Sunshine 12, Oak Bay 8; Volunteers 9, Oak Bay 1; Fairfield 34, Crescents 11; The Greys 27, Andreans 28.
Hockey results: Boston 6, Chicago 3; New York Americans 0, Detroit 1; New York Rangers 3, Montreal 2; Ottawa 4, Toronto 1.

The News

Local and Provincial—
Hon. T. G. Coventry attacks Government for failure to discuss impending legislation.
Prepaid tax collections likely to shatter record of 1926.
Report of Minister of Lands shows big advance in B.C. lumber industry.
Prime Minister of Australia guest of City of Victoria today.
Victoria veterans urge expulsion of Chinese and confiscation of their property in retaliation for attacks upon British in China.
Fruitgrowers assemble in force in Kelowna.

Dominion, Imperial and Foreign—
Radio engineers see television apparatus tested.
League of Nations investigates influenza in Europe.
President Coolidge would protect United States interests in any part of the world.
Religious question revives in Mexico.
Seattle goes after Canadian prairie wheat.

INFLUENZA NEW TASK OF GENEVA

Unpopular Epidemic Attains New Dignity—League of Nations Makes Investigation Upon Request Made

HEALTH AUTHORITIES FEAR ITS EXTENSION

Those of United States and Other Transmarine Countries Said to Have Made Application—Some Results

GENEVA, Jan. 11.—A League of Nations investigation into the influenza prevalent in many European countries, has been made at the request of the health authorities of the United States, Australia, and some other overseas countries, which seemed apprehensive of the spread of the disease from Europe.

Information collected to date gives the situation in Germany, Belgium, Denmark, Spain, France, Great Britain, Ireland, Italy, The Netherlands, Norway, Sweden and Czecho-Slovakia, and shows that the epidemic is particularly severe in Switzerland, France and England.

Eight deaths occurred in Berlin and thirty-two in other German cities in the week December 12-18.

French official reports indicate that the disease is prevalent in the central, eastern and southern regions. In Paris the epidemic reached its maximum in the middle of December. The number of deaths from November 21 to December 31, was 1,942, of which 139 were attributed to influenza. Broncho-pneumonia was the most common fatal complication.

There were eighty-six deaths from influenza in 105 British towns from December 5 to January 1, of which seventeen occurred in London. In other places the deaths from influenza during the week ending January 1 were: Dublin, 2; Belfast, 4; Edinburgh, 2; Glasgow, 4.

Dr. Leacock on Relative Value of Man to Man

OTTAWA, Jan. 11.—Dr. Stephen Leacock, McGill University professor of Political Economy, warned a large audience here last night, in a lecture arranged by the Professional Institute, that if the problem of distributing wealth was not solved the world would "blow up." After terming it an economically unjust world in which one man was wrongly valued at two or three dollars a day, while another drew $200,000, he declared: "We must go at least that far with the Communist and Socialist. We cannot analyze the world and find there is justice in it, and we cannot solve the problem of social injustice by denying that it exists.

"We live in a strange medley of complex forces. The blind forces of the industrial machine are getting beyond our control. All the more need exists, therefore, for the creation of a body of economic thought to grapple with this extraordinary problem."

CABLE TO COME TO COAST SHORTLY

PRESIDENT OF B.C. TELEPHONE COMPANY SAYS LAYING WILL BE DONE IN MARCH

Company Is Negotiating to Secure Through Trunk Service From Coast to Nelson

The cable for the Victoria-Vancouver direct telephone connection will arrive early in February, but it is not expected to be laid until the first week of March, according to Mr. George H. Halse, president of the B.C. Telephone Company, who was in the city yesterday to arrange for the programme for 1927. The land lines are almost completed. The cable will be brought by a Royal Mail liner.

Mr. Halse said the company, while not contemplating extensions in the present year of any special note, so far as the Island is concerned, plans to carry out a considerable programme of replacements of poles.

Mr. Halse remarked that the hope of the outlying districts of the Island, as on the Mainland, was the application of wireless, and he trusted to see it developed steadily in the many sections where the cost of construction of telephone lines was entirely beyond any potential revenue.

He paid a tribute to the excellent assistance given by the Dominion Telegraphs Department in allowing the use of telegraph wires after office hours to points beyond the company's lines, as was the case on the East Coast beyond Campbell River, and on the West Coast beyond Port Alberni.

The company is negotiating with the Dominion authorities for stringing a copper line from Kamloops to Fairview for trunk calls, having in view the hope that there may be direct communication from the Coast through the Okanagan to the Boundary, where the B.C. Telephone Company has long been established, and by repeaters placed at Kamloops and Grand Forks, to make conversation between Vancouver and Nelson possible, Mr. Halse explained.

Mr. Leon Ladner Escapes When Automobile Skids

VANCOUVER, Jan. 11.—Mr. Leon Ladner, M.P., escaped with a severe shaking up Monday evening, when his automobile skidded on slippery pavement in the West End and crashed into the curb and broke a wheel.

Rt. Hon. S. M. Bruce and Mrs. Bruce Are Visitors to City for Few Hours

Hudson's Bay Company Is Host to Store Employees

Mr. A. J. Watson Optimistic as to Future Business—Records of Past Year Show Steady Advancement—New Officers Are Elected

AS a slight mark of appreciation by the company for the loyalty and conscientious effort put forth during the past year, and especially during the recent busy period, the Victoria employees of the Hudson's Bay Company were guests of the management last evening at a banquet held in the store restaurant, and afterwards at a dance held in the Alexandra Hall.

Mr. A. J. Watson, manager of the Victoria store, presided at the banquet, and after extending a cordial welcome to everyone present said that though possibly not quite up to expectations, business during the past year had shown considerable progress and a steady advancement. "Sometimes we may expect rather too much, but we believe in aiming high," said Mr. Watson. "Possibly there are some here who have become discouraged, feeling that they have not made the progress they expected. I can assure you that if we are really interested in our work and are conscientious in our efforts we will always be more or less disappointed with the results of our labors. I am not over optimistic when I say that I think the year 1927 will prove the best year we have enjoyed since the store opened five and a half years ago. I would suggest to the pessimist that now is the time to look forward with faith to the future prosperity of Victoria and the prosperity of this business. I am fully in accord with our worthy Mayor when he pins his faith to industries as the future prosperity of the Island, and I would suggest that we should all get behind the Mayor in his efforts."

Welcomes Guests

In welcoming the guests on behalf of the company Mr. Watson made special reference to Mr. A. Nicolson, who had served the company many years and was now enjoying a well earned rest. They were always glad to have him present on such occasions

Continued on Page 2

LOCAL VETERANS URGE REPRISALS

BRITANNIA COMMAND WOULD EXPEL CHINESE AND CONFISCATE THEIR PROPERTY

Executive Council Passes Resolution to Be Forwarded to Dominion Convention

A counter measure against the confiscating of British property in China and driving of British subjects out of China is being sent for endorsement to the Dominion Convention of the Canadian Legion of the British Empire Service League, with the recommendation that the matter be brought to the attention of the Dominion Government by that organization, by the executive council of the Britannia Command of the Canadian Legion of the B.E.S.L.

At a meeting held last night the executive council of the Britannia Command of the Canadian Legion of the British Empire Service League gave very grave consideration to the situation in China in so far as its effect on British subjects residing therein. As a result the following resolution was drafted and endorsed:

"That whereas it appears British subjects in China are being forced to leave the British concessions in China and their property is being confiscated:

"Therefore be it resolved that this convention go on record as being in favor of Canada confiscating all property owned by Chinese in the Dominion, and further that the Chinese be requested to leave Canada at given notice."

This resolution is being sent to the convention of the Canadian Legion to be held in Winnipeg on January 24.

Rich Gold Mine Found In Country of Colombia

BOGOTA, Colombia, Jan. 11.—British geologists have verified the discovery in Colombia of what is described as the richest gold mine known. Natives living along the River Aguieho, in the department of Narino, it became known by the newspapers, claimed they had extracted gold. When the owner of the adjoining tract heard about this he employed the geologists, who verified the discovery.

Disappearance Ends in Arrest of Missing Man

LONDON, Jan. 11.—An arrest here tonight ended mysterious disappearance two weeks ago of Hon. Lawrence Edward Bromfield Falk, thirty-year-old son and heir of Baron Halden.

Coming upon the heels of the disappearance of Mrs. Agatha Clarissa Christie, the novelist, who was finally located at Harrogate, and Miss Una Crowe, daughter of the late Sir Eyre Crowe, of the British Foreign Office, who was found drowned, the disappearance of Mr. Falk created much stir throughout England. He will be arraigned in police court tomorrow.

It is understood Falk was arrested on some minor criminal charge connected with a fraudulent transaction.

British Flag Rehoisted Over Hankow Consulate

SHANGHAI, Jan. 12.—Dispatches from Hankow, where the British concession recently was overrun by Chinese mobs, state that agitators are active there again.

Posters reading, "Down With Imperialism," have appeared everywhere, despite orders from the Chinese authorities to the local natives that they maintain order and not molest foreigners or their property during the discussions with British Charge d'Affaires, Mr. O'Malley, who arrived today from Peking to enter into negotiations over the concessions.

The agitation is viewed by the foreign colony as a move to intimidate Mr. O'Malley.

The flag over the British Consulate, which was replaced by the Nationalist banner during the rising, was rehoisted this morning for the first time since the Chinese assumed control of the concession.

General Chang Kai-Sek, Commander-in-Chief of the Cantonese or Nationalist army, is to arrive tomorrow at Wu Chang, across the Yangtse from Hankow. A big demonstration in his honor has been arranged. His arrival at Hankow the following day will mark the beginning of a two-day celebration.

Dispatches from Kiukaing, 135 miles down the river from Hankow, state there was a little more looting there on Monday by soldiers off duty.

MEXICO'S PATH IS NOT SMOOTH

OIL LEASES AND NICARAGUA ARE NOT PRESIDENT CALLES ONLY DIFFICULTIES

Religious Situation After Period of Quiet Seems to Have Taken Serious Turn

MEXICO CITY, Jan. 11.—The Mexican religious situation, smoldering since issuance of the government's religious regulations, seems to have taken a serious turn.

There are reports of armed Catholic uprisings in the states of Durango, Michocan and Jalisco, and one bishop claims to have information that important cities have been captured, the news being suppressed. These reports, however, have not been confirmed. Bandit outrages are also increasing, and a half dozen villages within a score of miles of Mexico City are virtually deserted. Inhabitants having fled to the capital in fear of outrages by the self-styled revolutionists, who have been attacking towns within the federal district itself.

The most sensational developments affecting the situation within the last twenty-four hours were two in number. The first was the proclamation by a junta at El Paso of a "provisional government of Mexico," with Rene Capistran Garza, prominent Catholic and vice-president of the Mexican National League for the Defence of Religious Liberty, as "provisional president."

The second was the arrest and ordered deportation of Bishop Pascual Diaz, of Tabasco, secretary of the Catholic Episcopate in Mexico. Five other prelates were taken with him at the Episcopate building.

LUMBER TRADE IN B.C. GROWS

Increase of 61,000,000 Feet of Timber Cut Shown in Report of the Minister of Lands

VALUE OF INDUSTRY IS FIXED AT $81,941,000

Water-Borne Trade Exceeds 577,000,000 Board Feet—Increase of 9 Per Cent Over Previous Year

THE annual report of the Forest Branch, presented to the Legislature yesterday by the Hon. T. D. Pattullo, Minister of Lands, shows that 2,611,266,527 board feet of timber was cut in the Province during 1925, a gain of over sixty-one million feet on the figures for 1924. The larger output of the lumber industry is also reflected in the gross value of production and in water-borne trade. The value of the industry to the Province is estimated at $81,941,000 and exceeds 1924 by $1,239,000. Water-borne trade exceeded 577,000,000 board feet and set a new high record, being an increase of nine per cent over the previous year and of 205 per cent in five years.

The report covers every phase of the work of the Forest Branch of the Department of Lands and is illustrated with numerous diagrams and photographs.

A total of 2,521 fires occurred during the fire season—the highest number in any year with the exception of 1922 when 2,591 fires were reported. In 1925, however, the situation was incomparably worse than in 1922, the report shows, because of the unprecedented period of hazard, exceeding in duration and intensity that of any year since the inception

Continued on Page 2

PREMIER TO BE CLUB'S GUEST

MR. BRUCE IS HERE EN ROUTE FROM IMPERIAL CONFERENCE IN LONDON

Will Speak to Canadian Club and Pay Visit to Session of B.C. Legislature

Concluding the extensive Canadian tour which Rt. Hon. Stanley Melbourne Bruce, Prime Minister of Australia, has conducted on his way home from the Imperial Conference, he will deliver the final speech of his Dominion tour at the luncheon of the Canadian Club of Victoria at noon today in the Empress Hotel ballroom.

Premier Bruce is returning to Australia after attending the Imperial Conference in London and his message here today is being awaited with considerable interest by Victorians.

While the luncheon is in progress, Mrs. Bruce will be entertained by the executive of the Women's Canadian Club.

Members of the Women's Canadian Club are invited to join the Men's Canadian Club meeting, following the luncheon, to hear the address by Premier Bruce.

His Plans Here

Mr. Bruce will arrive from Vancouver on the Princess Adelaide with his party, and will be the guest of Lieutenant-Governor R. R. Bruce for the day, before the R.M.S. Niagara sails for Australia in the evening. It is proposed that he shall pay a visit to the Legislature during the afternoon sitting.

The Prime Minister has been talking frankly through Canada on questions of defence, interdominion commerce and tariffs.

The Australian party includes the Premier and Mrs. Bruce, Mr. G. B. Cooke, private secretary; Mr. P. E. Deane, secretary of the Prime Minister's Department; Miss F. E. Thomas, personal secretary; Mr. A. D. Rothburn, of the Australian Press Association.

Chinese Merchants Wish Concession Returned

LONDON, Jan. 11.—Sir Percival Phillips, correspondent of The Daily Mail, cables from Hankow:

"With the arrival today of a British diplomatic representative and the destroyers Wishart and Verity, making the naval strength now six ships, it is hoped that the situation has passed from the naval phase to diplomatic negotiations for a settlement.

"The Nationalist Government's desire to confine the struggle for independence to the latter method is shown by the issue of a new and drastic proclamation enjoining peace, declaring that any attempt to create trouble would be regarded as treason, and forbidding anti-British and anti-Christian agitation.

"An atmosphere of conciliation seems evident in Nationalist circles, and Chinese merchants are exerting strong pressure on the Government for the return of the British concession, so that trade can be resumed. The Chinese refer to the British self-incarceration as 'the strike of the British.' Their sense of humor as affected by the British adopting the boycott method of Canton."

B.C. Chamber of Mines Re-elects Its President

VANCOUVER, Jan. 11.—Continued success during the year 1926 was reported at the annual meeting of the British Columbia Chamber of Mines, held here tonight.

Ald. Frank Woodside was re-elected as president for the year 1927.

Television Is Next Convenience in Home Radio Engineers Say

Consulting Member of Staff of General Electric Company Exhibits Apparatus—Pictures Twenty-Four Inches Wide Broadcast From Laboratory—Moving Pictures Showing News of World Next

Postoffice and Telegraph, He Thinks May Be Superseded by Radiod Pages

NEW YORK, Jan. 11.—The family of the not far distant future is promised radio movies to add to its evening's entertainment. Radio engineers, in convention here, gave the hope for the development of the new science, television, on an apparatus exhibited by Dr. Alexanderson, consulting engineer of the General Electric Co. and of the Radio Corporation of America, which causes seven little spots of light to gyrate and blend across a screen.

Demonstrating his apparatus before the Institute of Radio Engineers, Dr. Alexanderson by rotating these light dots rapidly caused the entire screen to be covered by lines of different intensity.

The remaining problem, he explained, is to modify these lines by a reflected image so that the various tone values will be projected by electrical processes to the carrier wave and through instrument to the screen. Radio photography is now an accomplished fact, he said. A simple photograph, five or six inches, can now be sent through the air in two minutes by the dot and dash system. Dr. Alexanderson said, however, that he is experimenting with another method which under ideal conditions, produces a smoother reproduction of a photograph at a greater speed.

Future of Television

By Dr. Alexanderson's method the radio photographs are made as if a brush or pen driven by electric impulses, were drawn rapidly up and down the picture, registering black or grey or white.

By this method Dr. Alexanderson said he has broadcast three pictures from Schenectady to his laboratory two miles away. They were pictures of twenty-four inches and were made in two minutes.

"We may speculate," he said, "about its practical usefulness, whether its greatest importance is going to be public amusement by transmission of pictures, or moving picture films to show the news features from distant parts of the world.

"On the other hand, we may foresee that the facsimile telegraphs will supersede telegraph by code. We may even hope that it will take the place of some of the correspondence that is carried on by mail, and that typewritten sheets may be transmitted to distant points as fast as they can be written."

King Sends Message Of Sympathy Toward Montreal Sufferers

OTTAWA, Jan. 11.—The Governor-General has received from King George the following message of sympathy for the sufferers and those who were bereaved by Sunday's theatre panic in Montreal:

"The Queen and I are shocked to hear of the terrible disaster at the Laurier Palace Cinema in Montreal, in which so many children have lost their lives. Please make inquiries on our behalf and convey our heartfelt sympathies to bereaved families.

(Signed) "GEORGE R.I."

Baron Byng of Vimy, President Cosgrave of the Irish Free State, and Baron de Vitrolles, consul-general for France in Canada, also sent messages of sympathy.

Mayor Taylor Proposes Immediate Construction

VANCOUVER, Jan. 11.—Following the early morning blaze at the City Hall, Mayor Taylor announced tonight that he would press immediately for submission of a $300,000 by-law for erection of an office building to serve the city as administration headquarters until the civic centre plans are ready. According to the Mayor's plan, the new building would be erected on the vacant space at Pender and Main Streets, adjoining the existing City Hall, which could then be removed.

Architect Dies

LONDON, Jan. 11.—Delissa Joseph, well-known architect, is dead here at the age of sixty-nine. He designed numerous public and private structures and contributed particularly to the architecture of the synagogue, having designed many such edifices, including one in Cardiff, Wales. He wrote several volumes on architectural subjects.

SEATTLE WANTS PRAIRIE WHEAT

PUGET SOUND CITY SENDS TELEGRAM TO WESTERN SALES MANAGER OF POOL

Inducements Held Out—Every Assistance Will Be Given—Millers Wish to Buy

VANCOUVER, Jan. 11.—The Vancouver Daily Province published the following special from Calgary today:

"That Seattle is doing everything in its power to secure at least a share of the handling of Canadian pool wheat is disclosed in a telegram just received by Mr. George McIvor, Western sales manager of the three Prairie Pools.

"This wire is from the chairman of the Seattle Port Commission, which points to the satisfactory facilities there for the handling of wheat, and offers the aid of all public bodies and private interests in the shipping of pool wheat through the port of Seattle. The chairman of the Port Commission states that handling facilities would be placed at the Pool's disposal on a very nominal payment basis, and full co-operation would be given by railroads, steamship companies and others concerned.

Further Consideration

"At the present time, it is stated, the rail rate does not allow for the shipment of Canadian wheat through the port of Seattle, although Seattle bodies, it is announced, have promised every assistance in securing a satisfactory competitive rate.

"It is further stated that Seattle flour milling companies are most anxious that the Pool route its wheat via this Puget Sound port, as it would enable them to grind Canadian flour in bond, similar to the agreements made at Eastern American ports.

"Mr. McIvor, in the course of an interview, pointed out that the Pool was most anxious to preserve the routing of its grain through Canadian ports and was doing all possible at all times to keep its wheat moving via Canadian channels.

"In view of the fact that the recently resigned Harbor Board at Vancouver had agreed to lease the Harbor Commission Elevator No. 1 to the Pool and that the Pool was hopeful a satisfactory arrangement would be made with the incoming Board in this matter, no definite action was being taken by the Pool at the present time in connection with the offer made by Seattle, Mr. McIvor stated."

Premier of New Zealand Arrives on Aquitania

NEW YORK, Jan. 11.—Premier G. J. Coates of New Zealand finished the first stage of his journey home from the Imperial Conference in London, when the Aquitania docked here this afternoon. Accompanied by Mrs. Coates and his party, the Premier will proceed tonight to Montreal en route to Ottawa, where he will confer with Premier Mackenzie King and members of the cabinet before starting the trek to the Antipodes. Mr. Coates expressed to newspapermen entire satisfaction with the decisions reached at the Imperial Conference. "A number of misunderstandings have probably been cleared up," he said.

"While some portions of the Empire understood the relationship of each member to the whole, some did not."

Increased contribution by New Zealand toward Imperial defence was foreshadowed by the Premier. He said that the amount per capita contributed by New Zealanders to defence had been something less than one-third of that contributed by residents of the British Isles.

"New Zealand will gradually increase the amount until it compares favorably with that of the Mother Country," he said.

Montreal Theatre Was Crowded, Say Witnesses

MONTREAL, Jan. 11.—When Sunday's performance in the Laurier Palace moving picture theatre here was in progress, a performance which ended with the sacrifice of seventy-seven lives, when a stampede resulting from a panic cry of fire caused a rush to the exits with the consequent smothering of that number of children, the theatre was so full that spectators were standing in the rear aisles in the balcony. This was the testimony of two lads and one man given today before Fire Commissioner Quinn, who was investigating the disaster.

Three hours were consumed in the fire commissioner's court, and this was the salient fact brought out during the probe. Little light was cast upon the cause of the blaze, beyond that it had started in the balcony.

Finances of Quebec Are in Good Position

QUEBEC, Jan. 11.—The Province of Quebec closed its last fiscal year not only with a considerable surplus, but paid off a million dollars of debt out of ordinary revenue, the Speech from the Throne, read at the opening of the Legislature today, stated. Sir Francois Lemieux, administrator, in the absence overseas of Lieutenant-Governor Perodeau, opened the session, which is the fourth and last of the sixteenth Legislature, and read the speech.

A reforestation and inventory policy was announced to protect the future of the pulp and paper industry.

PREPAID TAXES SHOW INCREASE

OVER $13,000 MORE IN TAXES PAID SO FAR THIS YEAR THAN IN 1926

Total for First Eleven Days of Month Reaches $59,697—Drive Is Gathering Momentum

The prepayment of taxes in Victoria is gathering momentum and citizens are rallying to the support of the city administrators in their efforts to reduce taxation.

City Treasurer Edwin Smith reported that up to 5 o'clock last night a total of $59,697.05 had been collected in taxes so far this year, as compared with $46,601.77 for the corresponding period of last year. This is an increase of $13,095.28.

The big increase this year, Mr. Smith stated, showed that the ratepayers were taking an interest in the city's financial affairs. The more taxes prepaid the less money would the city have to borrow from the bank.

The six per cent interest was an inducement, the treasurer stated, but this he thought was not the only reason for the citizens coming in with advance payment of taxes. It was their interest in the city's welfare and their desire to see taxes reduced, and that the officials were doing their best to reduce taxation that was encouraging them to make payments.

If prepaid taxes keep coming in as they have done during the past eleven days, there is no doubt that the 1926 record in tax collections will be shattered. Taxes have been rolling into the city treasurer on an average of $5,427 a day.

"I believe in luck this time. My new maid's a treasure—clean, energetic, economical and capable."
"How long have you had her?"
"She's coming in tomorrow."

OPEN NOSTRILS! END A COLD OR CATARRH

How To Get Relief When Head and Nose are Stuffed Up.

Count fifty! Your cold in head or catarrh disappears. Your clogged nostrils will open, the air passages of your head will clear and you can breathe freely. No more snuffling, hawking, mucus discharge, dryness or headache; no struggling for breath at night.

Get a small bottle of Ely's Cream Balm from your druggist and apply a little of this fragrant antiseptic cream in your nostrils. It penetrates through every air passage of the head, soothing and healing the swollen or inflamed mucous membrane, giving you instant relief. Head colds and catarrh yield like magic. Don't stay stuffed-up and miserable. Relief is sure. (Advt.)

CONSIDER YOUR EYES
PHONE 8279 — 492 PEMBERTON BLDG.
GUSTAV SIVERTZ
OPTOMETRIST

For Roof Work
Of all kinds—patchings or new work. No job too big or too small.
H. R. BROWN
638 View St. Phone 815

PRINTING
AND STATIONERY
For All Office Requirements
DIGGON'S
1206 Gov't St. Phones 2147-2148

HOT WATER OR HOT AIR
FURNACES
Installed and Repaired
Plumbing and Sheet Metal Work
Young & Pottinger
2630 Douglas St. Phone 815

Chairman of Advisory Board on Tariff Issues

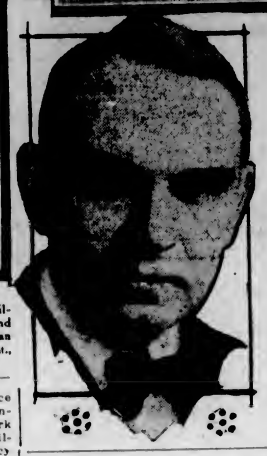

W. H. Moore, prominent Liberal, and formerly with the Canadian National Railways, who has been appointed chairman of the Advisory Board on Tariff and Excise, succeeding Hon. George P. Graham. At the left are shown his son, Alan B.; Mr. and Mrs. Moore and son, William; also their home at Dunbarton, Ont., where Mr. Moore conducts a large farm.

HUDSON'S BAY COMPANY IS HOST TO STORE EMPLOYEES

Continued from Page 1

and wanted him to feel that he was still considered one of the family. He was also glad to welcome a son-in-law of Mr. Nicolson, Mr. Owen Griffiths, who had charge of the Hudson's Bay Company's post at Mattice, Ontario. Mr. Griffiths was spending a short holiday in Victoria.

Mr. Watson also extended a welcome to the outside members of the cricket and football teams, saying that they also should be considered as being within the family circle. He fully appreciated the fact that they assisted very materially in winning the championships of the Wednesday Cricket League and the Wednesday Football League last season.

The occasion was also the annual meeting of the Hudson's Bay Company's Employees' Association, when reports upon the work of the past year were submitted by the president, Mr. A. J. Watson; secretary, Mr. Thos Wilkinson; treasurer, Mr. A. V. Merryweather, and the chairmen of the social and athletic committees, Mr. Walter Stark and Mr. Percy Shrimpton, respectively.

President's Report

Mr. A. J. Watson, as president of the Employees' Association, in addressing the members, said that in reviewing the past year's work one was impressed by the enormous amount of activity that had characterized the operations of the association. Never in its history had there been so many social or athletic events as during the last twelve months, or so much financial assistance given to the members.

The fact that the membership in the association was practically one hundred per cent of the store staff was a vital contribution to its success, especially when it was remembered that for every dollar contributed to the welfare branch the company contributed a like amount.

Quoting the actual amounts that had been paid out during the year for sick benefits, medical attention and surgical operations, Mr. Watson said that, considering the substantial balances standing to the credit of both the welfare and the social branches, he questioned whether there was another store of the same size in the entire Dominion that could make a better showing.

Honors had been brought to the association by the store cricket team and the football team by winning the championships of the Wednesday Cricket League and the Wednesday Football League, for which great credit was due to the respective captains and teams.

Thanked Members

Mr. Watson thanked the members of the executive for their assistance during the past year, specially mentioning in that connection the work of the secretary, Mr. Thomas Wilkinson, Mr. Walter Stark, Mr. Percy Shrimpton and Mr. Richard Eaton.

Secretary's Report

In presenting the secretary's report, Mr. Wilkinson referred to the unusual number of activities that had been carried out during the past year in such an enjoyable and satisfactory manner which, he said, was due to the splendid co-operation of members of the various sub-committees.

Mr. Wilkinson drew attention to the fact that the executive had recommended additional benefits in connection with the welfare branch of the association. For so small a premium he assured the members that the benefits already enjoyed were extremely liberal in comparison with other classes of insurance.

Social Activities

Mr. Walter Stark reviewed the year's work of the social committee, making special reference to the successful monthly dances held in the Alexandra Hall. Compliments, he said, were continually being received by the committee regarding the high standard of these dances which had proved so popular. The committee would endeavor to maintain always that same high standard.

Mr. Stark also made reference to the numerous Summer social events, for which the social committee was responsible. The arrangements for the annual picnic, which were largely left in their hands, had proved highly satisfactory, the last outing having proved one of the most enjoyable the store had experienced.

Other activities which came under the jurisdiction of his committee were the annual Christmas turkey shoot at the Armories, the swimmers' frolic at the Crystal Garden and the tennis club. In this last connection Mr. Stark referred to the opening last Summer of the new tennis courts which had been leased from the B.C. Electric Company. They had proved immensely popular among the members of the association.

Athletics

Mr. Percy Shrimpton, chairman of the athletic committee, drew attention in his report to the fact that for the 1925-26 season the store foothall team secured the championship of the Wednesday League. So far this season they had not been quite so successful, owing to so many of the players being injured.

The cricket team had won the Wednesday League championship last season, and for the first time won the annual interstore game in Vancouver, making a record score of over 300 runs.

The basketball teams, both ladies' and men's, had made a fine showing, Mr. Shrimpton said, as also did the indoor baseball team, under the managership of Mr. J. Staples.

He congratulated Mr. Bob Addie upon once again winning the Governor's silver cup for securing the largest grand aggregate of points at the annual picnic, and Miss Peggy Love upon winning the president's cup for the ladies' grand aggregate.

In concluding his report Mr. Shrimpton made special mention of Mr. R. Eaton, sports secretary.

Election of Officers

The election of officers for the year 1927 resulted as follows: Honorary president, Mr. P. J. Parker; president, Mr. A. J. Watson, vice-presidents, Mr. A. R. Minnis and Mr. J. S. Horne; secretary, Mr. T. Wilkinson; treasurer, Mr. W. V. Merryweather; executive, R. Addie, R. Eaton, J. Grant, W. Starke, W. Woodley, C. Nichols, Miss McLaren, Miss G. Bowden, Miss A. McKenzie, Miss McDougal, Miss Dawson, Miss Earnshaw.

During the evening, with much vigor and quite obvious enjoyment, the 300 or more guests, led by Mr. N. M. Spratt, joined in the singing of many popular songs and ditties. Mrs. Stewart accompanied at the piano.

Adjourning to the Alexandra Hall, which was specially decorated for the occasion, the guests were joined by a large number of friends, and dancing continued until the early hours of the morning. Mr. Charlie Hunt's "Victorians" provided the music.

In a whist drive arranged for the pleasure of those who did not care to dance, the following were the prize winners: Ladies, Mrs. Rowarth, men, Mr. L. Fea.

THRONE SPEECH TERMED INSULT

Continued from Page 1

years the Provincial Legislature had been in the habit of forwarding "pious" resolutions to Ottawa on this question, which, promptly, it seemed, had been relegated to the waste paper basket, since nothing more was ever heard of them.

The best method of approaching this problem was by means of a campaign of education. The white population should be persuaded to refuse to buy from the Oriental, or from any source supplied by Orientals, and to decline to hire Orientals either as laborers or as house servants.

"If the honorable the fourth member for Vancouver is to be believed, this Government takes the credit for the Minimum Wage Act," said Mr. Coventry. "I thought up until now that the honorable member for Alberni was its chief advocate and the members of the Opposition its chief supporters, and that the Government was somewhat luke-warm. I even remember dire threats from the honorable member from Alberni to the Honorable Premier of what might happen should the act not be passed."

He was opposed to any reduction of the minimum wage in the lumber industry, the speaker said. A wage of forty cents an hour was very little for a man who must provide for a family. When the legislation had been before the House he had understood that minimum wage regulations were to apply to other industries in addition to the lumber industry and he would like to see the regulations extended. Minimum wages in British Columbia should be made uniform with those in other provinces, costs of living and production being considered.

At the 1925 session a member for Vancouver had said that he did not pay less than fifty cents an hour in Mainland mills and that he had had difficulty in securing experienced men at that wage. The few miles of water between the Island and the Mainland should not necessitate such a difference as that between fifty cents and forty cents an hour. It was reported that many mills had shut down for the annual Winter lay-off and that in some cases the shut-down would be semi-permanent. The real cause of that, he submitted, was that, when it had become known that the act was to be enforced, many mills had invested in up-to-date machinery. Their cut had been materially increased and, as a result, these mills had a large reserve stock of lumber on hand in the yards.

Education Tax

A tax for educational purposes along the lines of the income tax would meet with his approval, said the speaker.

He was glad to see, he said, that the Premier had advocated the sale of apple cider. Legalizing of the sale of alcoholic cider would bring much benefit to the apple growers.

The fourth member for Vancouver had had much praise for British Columbia's championship apples. But it would be much preferable to have a good market for No. 1 apples than to grow championship apples and have no market. And if the market situation was held to be good, how was it to be explained that the Minister of Agriculture was at the present time listening to the troubles of the growers in the Interior?

The Government should take steps to stabilize the cider and loganberry industries by suitable grading regulations.

The speaker regretted so little information had been given in the Speech from the Throne on contemplated agricultural legislation. When the late member for the North Okanagan had brought down the act for the relief of the Associated Growers of British Columbia, in 1924, the House had discarded partisan tactics. It had been thought that this act would enable the Associated Growers to control the fulfillment of the contracts of their members who were being lured away by promises of independent growers. Unfortunately, means of evading the requirements of the act had been found. Company after company had been formed to defy the intentions of the Legislature. His was a constituency in which the principal business was fruit growing and the growers in Saanich would expect the speaker to support any legislation tending to solve the present marketing difficulties.

Would Equalize Tariff

"Quite apart from any legislation we can pass here," said Mr. Coventry, "it has always seemed to me that one of the greatest safeguards not only for our fruit growers but also for all agricultural people in British Columbia, would be for the Dominion Government to equalize the tariff between Canada and other countries, especially the United States. I might add that this has been a plank of our party for years."

Last season he had moved a resolution along these lines, but it had been allowed to die on the order paper. Past events had proved that lawyers could always find a way around the measures devised by their own colleagues and he feared such results for the Co-operative Marketing Act. The Legislature should petition Ottawa to equalize the tariff on farm products because this would give aid to the farmers of the Province in the most practical manner.

Mr. Coventry ended his address with his annual plea for Government aid in the surfacing of the West Saanich Road to Verdier Avenue, emphasizing the growth of traffic since the inauguration of the Mill Bay ferry service.

LUMBER TRADE IN B.C. GROWS

Continued from Page 1

of organized protection in the Province, and because of forty-two per cent of the total number of fires occurred in the southern Interior region where suppression difficulties are greatest.

Less Fires by Human Agencies

The report, however, is brightened to some extent by the fact that there was a marked falling off in the number of fires set by human agencies, and in areas burned over, as compared with 1922, the year nearest in intensity of hazard. Twenty-five per cent of the fires were caused by lightning, the highest percentage from this cause on record. The total damage by forest fires to all form of property, including merchantable timber, valuable young growth and property other than forests, amounted to $2,747,190.

The report further states: "It is gratifying to note that the public is taking a keener interest than ever before in the public aspect of forestry. A real forestry conscience is being aroused. The calling of the International Forestry Congress at Rome, under the auspices of the International Agricultural Association, appears as a first step in putting our forest needs on a par with our food supply—our forest crop on a par with our agricultural crops. In the United States the development of a national forest policy, aided and subsidized by the Federal Government under the provisions of the Clarke-McNary Bill, has given new impetus to forestry thought there. In British Columbia the creation, during the 1925 session of the Legislature, of the Forest Reserve Fund is a step of prime importance. In it is recognized that a forest is a crop and, as with other crops, there is a seed time and a harvest. This fund provides definitely for the seed time."

Increased Reserves

Thirty square miles were added to the 4,155,000 acres already reserved as Provincial forests, while examinations were made of several other areas, preliminary to reservation. Stocktaking surveys were initiated on areas already reserved, as a first step in planning a careful forest management, with the ultimate object of keeping the lands set aside as Provincial forests permanently productive.

A considerable amount of study and investigation took place by the staff of technically trained officers of the Forest Branch, both on the Coast and in the Interior, on such subjects as natural reproduction, to show how natural seeding takes place, and the factors affecting the growth and development of the young trees; the best and the most efficient methods of slash-disposal; and the effect of burning on the new crop of seedlings; planting and artificial reseeding. Measurements were made to show the probable yield in lumber per acre of trees on the Southern Coast at various ages, and tables to compute the quantity of lumber in trees of various sizes.

Cruising of the timber in the Quesnel Lake basin and in the McGregor River district was continued, and preliminary examination was made of the Bear Creek and Granite tributaries of the Tulameen River.

During 1925 ordinary revenue from the forests amounted to $3,478,387.68 and exceeded the previous year by $9,275.20, setting a new high record in this regard. Of this amount $1,754,605.06 comes from royalty. Administrative expenditure was $365,358.85, a decrease of $11,792. Only fourteen per cent of the total revenue received from the forests was expended in administration of the forests, and this is a decrease from 17.3 per cent in the previous year.

Sometimes when opportunity knocks at a man's door he doesn't hear it because he is doing so much knocking himself.

PIMPLES ENDED BY THIS SULPHUR

Any breaking out of the skin on face, neck, arms or body is overcome quickly by applying Mentho-Sulphur. The pimples seem to dry right up and go away, declares a noted skin specialist.

Nothing has ever been found to take the place of sulphur as a pimple remover. It is harmless and inexpensive. Just ask any druggist for a jar of Rowles Mentho-Sulphur. (Advt.)

SPECIALS SPECIALS
Ashcroft Nutted Gems, 100 lbs $2.00
Spanish Onions, ... 5 lbs. for 25c
Bananas, while they last, per dozen 20c
FREE DELIVERY
709 Yates **SYLVESTER FEED CO.** Tel 413

BARGAINS IN FURNITURE
We are offering some especially good values in Dining-Room and Bedroom Furniture just now, and it will pay you to buy here. Convenient terms of credit, without interest, arranged.
SMITH & CHAMPION
"THE BETTER VALUE STORE"
1420 DOUGLAS ST. LIMITED

KIRKHAM'S GROCERTERIA
749-751 YATES STREET
Wednesday Morning Surprises
QUANTITIES LIMITED

DAINTY DATES per pkg. 15c
SWEET ORANGES per doz. 20c

Sun-Maid Seeded Raisins, large pkg. ..... 14¢
Beach-Eakins Pure Blackberry Jam, 4's ..... 45¢
Royal Crown Soap, 3 cartons for ..... 55¢
Van Camp's Pork and Beans, 18-oz. cans, 2 for ..... 25¢
1 lb. Orange Pekoe Tea + 2 Tall Tins Milk ..... Both for 75c
Lobster Paste, finest quality, per tin ..... 13¢
Domestic Shortening, 1-lb. carton ..... 16¢
Jelly Beans Candy, 2 lbs. for ..... 25¢
Fresh Liver and Bacon, per order ..... 25¢
Open This Afternoon and Evening for the Sale of Fruit, Bread, Butter, Eggs and Confectionery

"Large Assortments of Quality Merchandise Moderately Priced"

Men's Sweaters
In All Styles and Weights
Quality imported and domestic makes—in coat or pull-over styles. An excellent selection of fancy or plain weaves, and all the wanted weights to choose from.
Sleeveless Pull-Overs ..... $3.00 to $12.00
Pull-Overs, from ..... $6.00 to $20.00
Coat Sweaters ..... $5.00 to $25.00

Ladies' Sweaters
Your inspection invited of our wonderful range of Imported Ladies' Sweaters, coat or pull-over styles. Excellent values from $7.50 to $15.00

W. & J. WILSON
ESTABLISHED CLOTHIERS 1862
TO MEN AND BOYS
1217-1221 GOVERNMENT ST., VICTORIA, B.C.

Smart New Chiffon Hose in All Shades
Couple o' Big Footwear Specials
FOR HIM — Canada's Best Boots and Oxfords in blacks and browns. Values to $14. Special $8.95
FOR HER — Ladies' Straps, Ties and Pumps, in patent, colored kids and satin. Values to $14. Special $6.95
CATHCART'S
We Can Fit and Suit You
1208 Douglas St. Phone 1125
WM. CATHCART & CO., LTD.

TRADE MARK FOX
Look for this Mark every 84 on reverse side of cloth or on label in clothes
FOX
WOOLLEN FABRICS
FOX

At Prices That Save Much
Just take home a roast or some chops for dinner the next time you pass the New England Market. Our meats are not only the tenderest and tastiest but lowest in price.
T-Bone Steak, per lb. ..... 30¢
Porterhouse Steak, per lb. ..... 28¢
Veal Cutlets, per lb. ..... 30¢
Round Steak, per lb. ..... 18¢
Roasting Fowl, per lb. ..... 28¢
Lamb Chops, per lb. ..... 35¢
NEW ENGLAND MARKET
750 Yates Street Free Delivery Phone 2368

New—and Different!

Are the styles we are showing in **Snappy Ties!** Dozens of pretty patterns to choose from in patent and novelty leathers. Up from **$4.95**

KING'S FOR FOOTWEAR

633 Yates Street Phone 26

Hire a Horse and Buggy?

"Well, I should say not." No, those days have gone. You can now rent a smart coach here and drive it yourself. (Auto coach, not a four-in-hand.)

VICTORIA AUTO LIVERY

DRIVE YOURSELF

Operating at present from Plimley's (Broughton St.). Phone 697

REAL ESTATE

$1,500—Well Built Bungalow, 5 rooms, 3-piece bathroom, full basement, garage, quarter-acre garden. First-class condition. Terms.

$2,500—Absolutely Modern, Sound, Semi-Bungalow, on first-class residential street; 8 rooms, full cement basement, furnace, panelling and built-in features, open fire, garage, garden.

$3,800—Oak Bay Bungalow, 5 well arranged rooms, cement basement, furnace, garage, fine large garden among the oak trees. Splendid location.

$10,500—St. Charles Street, North of Rockland Avenue. Very desirable residence, like new; 9 rooms, usual offices, hot water heating. Standing in a beautiful garden, about half an acre, nicely treed, ornamental shrubs, flower beds and lawns. A very attractive home.

COLES, HOWELL & CO., LTD.

SUCCESSORS TO

ARTHUR COLES

1205 Broad Street, Victoria, B.C.

Real Estate Phone 65 Insurance

CHAMBER TO FOLLOW HOUSE LEGISLATION

Legislative Committee Hear Suggestions From Mr. Roger Pinneo and Real Estate Board

At a meeting this week of the legislative committee of the Victoria Chamber of Commerce, under the chairmanship of Mr. William T. Straith, it was decided that representatives of the committee would follow in the Provincial Legislature now in session such legislation as members of the Chamber of Commerce may be interested in.

Mr. Roger D. Pinneo, harbor expert, in a letter, suggested it was desirable that there be a strengthening of the blue sky law regarding the sale of stock in British Columbia by outside firms. It had been brought to his attention, he pointed out, that a stock salesman could operate in British Columbia without an investigation of the proposal he was presenting.

The Real Estate Board also brought to the committee's attention the suggestion of taxing life insurance under the Succession Duties Act.

The committee decided to follow any legislation on both these subjects.

Regimental Orders

First Battalion (16th C.E.F.) the Canadian Scottish Regiment—Lieutenant-Colonel Foster, D.S.O., will lecture at the Officers' Mess at 8:30 o'clock on the evening of Friday, January 14, his subject being, "The Ascent of Mount Logan." This lecture is one which will prove of particular interest to members of the Mess, and it is hoped that there will be a large attendance.

Dress: Dinner jackets.

Gun Practices—Esquimalt Defences

It is notified for your information that gun practices will be carried out from the Esquimalt Defences from 12 noon, January 20, to 12 noon, January 21. Range, 10,000 yards; arc of fire, William Head and Trial Island.

C. S. CRAIG,

Captain and Batt. Major, R.C.A. Adjutant R.C.A., Esquimalt, B.C. Work Point Barracks, Esquimalt, B.C., January 10, 1927.

Bottled in Cognac France.

Monnet

V.O. COGNAC BRANDY

Better than Three Stars

This advertisement is not published or displayed by the Liquor Control Board or by the Government of British Columbia

Printing

For each and every occasion—Commercial—Personal—Professional—Correctly and efficiently executed

Lithographing

Labels of all kinds, Cheques, Letterheads, Invoices, etc., Photo-Litho Map Work, Debenture Forms and Bonds

Bookbinding

Blank Books and Ruled Sheets made to order. All classes of binding work undertaken

THE COLONIST

Commercial Printing Departments

1211 Broad Street Phone 197

HAS NOT BECOME ALIEN CITIZEN

GOODWIN HIMSELF WRITES FROM SOUTH, AND SETS STORY AT REST

Boxing Tournament Is to Be Staged for Fund on Friday at Armories

"The reports that I have sworn allegiance to a flag other than our good old Union Jack are utterly false. As late as June of 1926 I turned down a very excellent position as chaplain to an institution because it required just that. All other qualifications I could meet and both the directors and myself were desirous of accepting the position, but when it meant that I must renounce my allegiance to the greatest empire in the world, Sir Walter Scott's words, 'Breathes there a man,' etc., decided for me and I declined the offer; and while conditions were such that my work called me to this great U.S.A., it has constantly been my plan and prayer to return to dear old Canada as soon as conditions would permit."

This statement appears in a letter written to Mr. H. W. Hart, secretary of the Goodwin Defence Fund, from Philip A. Goodwin, in which Mr. Goodwin thanks the committee for its activities, and in which he appeals for an opportunity "to bring out all the facts, the truth, and then I am certain of freedom."

Boxing men of Victoria are preparing to strike some hefty blows in the fight for the life of Goodwin. The sporting fraternity is rallying round the defence committee and it is anticipated that the fund will be swelled considerably as a result of the boxing tournament to be staged at the Armories, Friday, January 14, at 8 o'clock. Mr. G. Matthews, the promoter, spent many weeks in the next hospital bed to Goodwin during service days, and is determined to put up a good show in aid of his old comrade.

Additional subscriptions are:

Previously acknowledged, $3,057.45. A. B. Woolridge, $5; A.R.B., $1; E. K. Gilman, $2.50; Friend, $2; Porter Chapter, I.O.D.E., Saltair and Chemainus, $15.15; H. Y. N., $1; Three Well-Wishers, $2.50; Mrs. Porter, $1; Miss Richardson, $1; Anon., $10; Q. D. H. Warden, $10; H. Fensham, 50c; Canadian Legion, Kenora, Ont., $10; Canadian Legion, Natal and Michell, B.C., $34; Canadian Legion, Swift Current, Sask., $7.50; Canadian Legion, South Vancouver, B.C., $15; Junior Native Sons of Canada, Victoria (second subscription), $1.25; Roustabout, $2; Canadian Legion, Vanderhoof, B.C., $10; Canadian Legion, Ardley, Alta., $2; Canadian Legion, Bengough, Sask., $5; Canadian Legion, Hazenmore, Sask., $3.50; Canadian Legion, St. Johns, Quebec, $5; Canadian Legion, Lemberg, Sask., $5; Native Sons of Canada, Vanderhoof, B.C., $10; Native Sons of Canada, Courtenay, B.C., $25; Native Sons of Canada, Chilliwack, B.C., $87; Mrs. J. R. C. Collier-Wright, $2; E. J. Brown, 50c; S. Moult, $1. Total $2,334.85.

SEVEN BUILDING PERMITS ISSUED

YESTERDAY MARKED CHANGE IN CITY CONSTRUCTION AFTER HOLIDAY SEASON

Value of Permits Issued Yesterday Amounts to $5,736—For Month Figure Is $6,036

A rush for building permits was felt at the City Hall yesterday, after the dull spell that featured the Christmas and New Year's holiday season. No fewer than seven permits were taken out for buildings and alterations, the total value amounting to $5,736.

Mr. A. H. Smith is erecting a residence at 927 Green Street at a cost of $950. Drysdale & Greenhalgh will erect a residence at 1637 Chandler Avenue at a cost of $2,800. Parfitt Brothers will carry out alterations to the B.C.E. Railway Company's building on the corner of Langley and Fort Streets at a cost of $1,111. A garage, costing $75, will be built by C. M. Rose, of 1218 Fairfield Road, while Mr. E. Hill will erect a garage at 1344 Carlin Street at a cost of $100. Mr. W. W. Sweetnam will build a $200 garage at 1466 Edgeware Road. Alterations amounting to $500 will be carried out by Luney Bros. at the Diggon Printing office, 1208 Government Street.

Nine building permits have been taken out so far this month, amounting in value to $6,036. Yesterday marked a change in the construction work here.

Hudson's Bay Company Appoints Mr. C. H. French

WINNIPEG, Jan. 11.—The Canadian committee of the Hudson's Bay Company today announced the retirement of Mr. Angus Brabant, fur trade commissioner, and the appointment of Mr. C. H. French, manager of the British Columbia district, to succeed him. Mr. Brabant expressed a wish to retire and in appreciation of his forty-one years' service the title of Chief Factor has been conferred upon him.

Mr. French also receives the title of Chief Factor, which marks recipients as having distinguished themselves in the fur trade conducted largely beyond the frontiers of civilization.

Titles of Chief Factor were last conferred upon the late Mr. R. H. Hall in 1905 and Mr. James Thompson in 1918.

Revenue of Dominion Shows Much Increase

OTTAWA, Jan. 11.—At the three-quarter mark of the present fiscal year ordinary revenue of the Dominion of Canada shows a fourteen-million-dollar increase over the corresponding nine months of 1925-26. The ordinary revenue totals $302,021,463 as compared with $288,009,727 for the preceding period of 1925-26.

The net debt now stands at $2,343,354,190. For the nine months' period of the present year, customs duties collected totalled $107,088,975. Income taxes totalled $45,764,384, as against $53,318,854 in the same period a year ago

Premier Mussolini Dictates to the Stork

"IT IS MY WILL!"

—Gale, in The Los Angeles Times.

News and Notes of Realty in Victoria and District

—By H. D. PATTERSON—

Business during the past week continued to be sluggish, but brokers report inquiries more numerous. The only feature of the week's sales that appears to be at all significant is the number of old houses that have been sold. Scores of these are available, especially in the more central parts of the city, and can be bought at prices that are very attractive. The figures at which they can be obtained will allow quite a large margin for repairs over the cost of modern houses, and owing to the continued demand for vacant houses by tenants, a good return on the investment can be obtained in many cases. Many of these old houses, when repaired and renovated, will make excellent homes for people of more moderate means.

J. C. Bridgeman's office report sales through Mr. A. H. Harman, of a small property centrally located to a local purchaser, also a seven-room house on Jubilee Avenue to a man from Saskatchewan. They have also closed a deal of a small house on Johnson Street, between Cook and Camosun Streets, to a local man.

W. J. Alder & Son have sold a five-room bungalow on Victoria Street to a local purchaser.

Beaumont Boggs & Co., Ltd., have sold two houses of the older type, situated in the suburbs, both to local purchasers.

Alfred Carmichael & Co., Ltd., report the sale to a local investor of a property sixty by sixty feet on the northeast corner of Quadra and View Streets. They have also disposed of two lots on Newport Avenue, Oak Bay, to local contractors, who intend improving these properties with houses in the near future.

C. S. Marchant has disposed of a five-room bungalow on North Douglas Street, owned by the City, to a local man as an investment.

P. R. Brown & Sons report the sale of a house in Victoria West to a local purchaser, who will put it in first-class shape for rental purposes.

Pemberton & Son, through Mr. F. R. F. Biscoe, have sold a poultry plant on Blenkinsop Road, having accommodation for 800 birds, to Mr. B. F. Cook, a recent arrival from the Mainland.

In connection with the sale of the Bell Block, on Cook Street, already reported, it is understood that quite a block of Vancouver property formed part of the consideration.

Real Estate Market Index

Real estate market activity for the country as a whole shows the November rate holding on the same level as the rate for October, according to the index of activity compiled monthly by the National Association of Real Estate Boards. The index is compiled from official records of the number of transfers and conveyances recorded in forty-one cities.

The index for November reached 160, exactly the same as the index number recorded for October. This means that the market activity for the month in the forty-one cities averaged sixty points higher than the average for the same cities in the same month in the years 1916-1923, which period has been taken as the base of the Association's record. The figure is five points lower than the figure for November, 1925.

Stability of the current level of construction activity is indicated in the November record of contracts awarded. The total value of construction contracts awarded in the thirty-seven States east of the Rocky Mountains during November showed a decline of six per cent over October, 1926, but an increase of three per cent over November of last year, according to the F. W. Dodge Corporation's reports.

The amount of new floor space contracted for during November is somewhat less than in the corresponding month of last year.

The November record indicates that the contract total for the year will be about $200,000,000 over that of 1925, the company's statistician estimates. The floor space total for the year is expected to be a little less than that of last year.

Local Firms Amalgamate

The firm of J. L. Mara & Company has amalgamated with the well-known firm of A. W. Jones, Ltd., which has been established here for over forty years, starting in business as Croasdaile & Jones.

The advent of Alderman Mara to this old and well established real estate and insurance firm, by adding a younger element, will strengthen the firm, and doubtless when improved conditions prevail they will be indentified with many of the larger transactions in the real estate market. The younger firm's insurance companies and connections, by enabling the amalgamated offices to write all classes of insurance, will place them in a better position to give good service to the public.

Among the Architects

Major K. B. Spurgin is preparing plans for a house on the Shore Road, Uplands, for a recent arrival from the Old Country, to contain nine rooms, with every modern convenience. He is also planning a residence to be built on Orchard Avenue for a gentleman who last year sold his home in Oak Bay. Another house which he is planning will be built for a Victoria lady on Despard Avenue, off St. Charles Street. He is also working on plans for an extension to the Chalet at Deep Cove for the new owner, Mr. Profit. He is doing the plans for the new Auditorium at Monterey School, which will be put before the Oak Bay electors in the shape of a by-law in the near future.

Mr. Ralph Berrill has taken a new suite of offices in the Brown Block, consisting of a reception room, drafting room and private office. He is finishing plans for a $15,000 residence for a well-known Victoria business man, to be built on Despard Avenue, which is a newly opened street below the old Pemberton home at the corner of Rockland and St. Charles Streets.

Mr. Sam Maclure is also engaged on plans for a large residence to be built on Despard Avenue for a local manufacturer. He is also planning one house of ten rooms, and one of nine rooms, to be built on the Beach Drive in Oak Bay. The owner in one case is a local man; in the other a man engaged in the lumber industry up-Island

The total of the above construction alone will run well over $80,000.

$600 in Prizes

Exercise your wits on

NYAL CREOPHOS

How many words can you make up from the letters in NYAL CREOPHOS? The person sending the list containing the greatest number of words will receive $100.00 in cash. Twenty other cash prizes will be given.

Just go into the Nyal Drug Store and get as many entry sheets as you wish. Write your words on these sheets and send them to Nyal headquarters.

No obligation. Just a friendly method of making more people acquainted with Creophos, the wonderful winter remedy for coughs, colds, bronchitis, etc.

Better drop in to-day at the

NYAL DRUG STORE

"Once a trial—always Nyal"

DOMINION PRIDE MUST BE CREATED

Mr. B. C. Nicholas Urges Kiwanians to Become Steeped in History and Traditions of Canada

That all members of the Victoria Kiwanis Club resolve this year to be good Kiwanians and good Canadians, to familiarize themselves with the story of the formation of the Dominion of Canada, and utilize the knowledge thus gained in making a better Canadian citizenship, was advocated by Past President B. C. Nicholas, in addressing the Kiwanis organization in the Chamber of Commerce yesterday.

Mr. Nicholas pointed out that by each member of the club resolving to be a good Kiwanian this year, the implication of such a decision included support for children's wading pools, for better condition of the youths, for cordial relations with other communities and cities in the republic to the south, and for public organizations for the promotion of the moral and spiritual welfare of the people.

The speaker drew attention to the fact that this year would be celebrated the diamond jubilee of the Confederation of Canada. He strongly urged every Kiwanian to become steeped in the history of Canada, and more familiar with the traditions and aspirations of this Dominion than any other Canadian.

Announcement was made that Mr. Nicholas would speak to members of the Nanaimo Kiwanis Club on Friday night at their annual installation banquet. It is expected that other local Kiwanians will attend the fete up-Island this week.

Angus Campbell & Co., Ltd.

1008-10 GOVERNMENT STREET

Outstanding Clearance Sale Bargains for This Morning's Selling

It will pay you, and pay you well, to investigate these special Clearance Sale Bargains being offered this morning. Note the following:

These Fur-Trimmed Coats Reduced to Clear at $19.75 Are Wonderful Value

These smart Fur-Trimmed Coats are unmatchable value at the reduced price of $19.75. They are well lined and well tailored garments. On sale this morning at **$19.75**

Corselettes, Special at $1.00

Corselettes of figured pink material, lightly boned at front, and side hooking; four hose supporters; sizes 32 to 38. Excellent value at **$1.00**

Dimity Princess Slips 79c

Good Quality Dimity Princess Slips in shades of pink, pearl, sunni and mauve; well made and good value at .... **79¢**

Women's Flannelette Nightgowns Sale Price, $1.00

Women's Good Quality Flannelette Nightgowns, slip-over style, trimmed with tucks; well made and splendid value at **$1.00**

Odd Lines of Kayser Full-Fashioned Silk Hose

Clearing odd lines and discontinued shades of Kayser Full-Fashioned Silk Hose. You may choose from light and dark colors. All are standard quality. Sale Price, per pair, **$1.59** AT **$1.59** PER PAIR

Non-Lacing Girdles to Clear at $2.69

Non-Lacing Girdles in clasp front or side-hooking styles. Made with surgical elastic and silk brocade. Regular up to $3.75. Sale Price **$2.69**

Gingham House Dresses---A Bargain at $1.89

Smartly styled and good quality Gingham House Dresses have been specially priced to sell during clearance sale at .... **$1.89** Sizes 36 to 42. All good patterns and colors.

Kayser Chamoisette Novelty Gloves Reduced to Clear at 79c Per Pair

Kayser Novelty Chamoisette Gloves, with turn-back or flare cuffs, neatly embroidered in contrasting colors. Sizes 6¼, 7 and 7½. January Sale Price, per pair .... **79¢**

Marabou Capes and Stoles, $4.95

French Marabou Capes and Stoles, in black or brown, have been very substantially reduced to clear at **$4.95**

Black Chamoisette Gloves, Sizes 6 and 6½ to Clear at 2 Pairs for 25c

Marked for a quick clearance, 50 pairs of Women's Black Chamoisette Gloves, in sizes 6 and 6½. While they last this morning at .... 2 pairs for **25¢**

NYAL CREOPHOS

Make as many words as you can from the twelve letters in NYAL CREOPHOS. You can win $100.00. Get your contest sheets from the

FERNWOOD PHARMACY

1923 Fernwood Road

Phone 2555

"Once a trial—always Nyal"

Trainmen Elect New Brotherhood Officers

CLEVELAND, Ohio, Jan. 11.—New officers of the Brotherhood of Railroad Trainmen elected by the board of directors include, Mr. James Murdock, Ottawa, former Canadian Minister of Labor, junior vice-president.

COLDS IN THE HEAD INFLUENZA LA GRIPPE

Relieved in a night by

GRIP-FIX

IN CAPSULE FORM

At all Druggists 35¢ box

THE VANCOUVER DRUG CO., LTD. Special Agents

Victoria Baggage Company

H.M. Mail Contractors

Our Specialty

Furniture Moved, Crated and Shipped

Pool Cars for Prairies and All Points East

We Can Save You Time and Money. Largest Vans in the City

Phones 2505 and 2506

510 Fort Street

PRODUCERS SAND AND GRAVEL CO., LTD.

SAND AND GRAVEL

Scientifically graded and washed with fresh water. Largest capacity in Canada.

1902 Store Street Phone 305

PRICES SMASHED

25%, 33 1-3%, 50%

Off All Diamonds, Watches, Clocks, Etc.

WHITNEY'S

Yates and Broad Streets

Dad, what is the bootleggers' liquid measure?

Oh, I think it goes like this:

2 touches—1 snifter.
2 snifters—1 snort.
2 snorts—1 nip.
2 nips—1 peg.
2 pegs—1 drunk.
2 drunks—1 coffin

The Daily Colonist

Established 1858

The Colonist Printing and Publishing Company, Limited Liability

J. L. Tait, Business Manager

Subscription Rates by Carrier and by Mail in Districts Contiguous to Victoria, Served by Colonist City Carriers:

Yearly $12.00
Monthly 1.00

Subscribers in ordering change of address should be particular to give both old and new address.

Subscription Rates by Mail:

To points in Canada, the United States and Mexico, except districts as above:

Yearly $6.00
Half-yearly 3.00
Quarterly 1.50

Wednesday, January 12, 1927

AMBASSADOR OF EMPIRE

Rt. Hon. Stanley M. Bruce, Premier of Australia, and Mrs. Bruce will be formally welcomed to Victoria today by Hon. Robert Randolph Bruce, Lieut.-Governor of British Columbia. The Premier and his consort will be informally and heartily welcomed by the people of Victoria, because the fraternal and business relations between the people of British Columbia and the people of Australia are closer and are rapidly becoming more important than the relations between the people of any other part of Canada and the people of Australia.

But the Premier of Australia will receive a cordial, even an enthusiastic, welcome to Victoria, for reasons that are more important than increasing business and fraternal relations. The people of Victoria are intensely loyal to the Crown and deeply devoted to British institutions, and Premier Bruce is the outstanding representative of the sentiments of the people of the Overseas Dominions in respect of those attributes.

Premier Bruce was the dominating figure at the recent Imperial Conference in London. He took a more prominent part in the discussions at that historical assembly than any of the other delegates, not even excepting the representatives of the Mother Country, probably because his position was not so delicate as that of the British members, who realized that shaping or directing the future destinies of the Empire was largely a matter to be undertaken by the representatives of the Overseas Dominions.

The Australian Premier spoke boldly and without ambiguity at the Imperial Conference, and since the Imperial Conference he has been speaking boldly and without ambiguity in Great Britain, in the United States and in Canada. He is a soldier with an established reputation for gallantry, achieved in the service of the Empire during the Great War. He is a patriot and a statesman who scorns the devious ways of the practical politician. He firmly believes that the British Empire has exercised a greater influence for the well-being of humanity than any other institution in the history of the world, and that it is the manifest duty of the outposts of the Empire to stand shoulder to shoulder with the Mother Country, assume their fair share of the cost of necessary Imperial defences, and perform their part in establishing the Empire upon enduring foundations and making it an even greater influence for good than it has been in the past.

The people of Victoria are therefore not extending a hand of greeting to one who is merely an important figure and factor in the public life of the Commonwealth of Australia. They are welcoming an Ambassador of Empire. They are receiving a man of vision, who has foreseen a future of continued greatness for the British Empire and the establishment of a fraternal bond of union between all the great nations whose teeming multitudes of people speak the language of Old England.

A WEARY POLITICIAN

Except when a political crisis is known to be impending, the general public takes very little interest in the proceedings of the Legislature. Even when a political crisis is known to be impending, the general public takes no interest whatever in the annual Debate on the Address in Reply to the Speech from the Throne which is a feature of every meeting of the Legislature.

And yet the initial debate, which usually is purely formal and very dull, is sometimes interesting and of importance to the public. On the first day of the debate during the present session, there was one interesting speech delivered, probably the most interesting speech that will be delivered with the possible exception of the speeches of the Leader of the Government and the Leader of the Opposition.

The speech of the seconder of the resolution was merely the perfunctory defence of the course of the Administration by a supporter of the Government who will support the Government under any and all circumstances. The speech of the mover of the resolution was the speech of a Liberal who found as much to criticise as to praise in the administration of the Government.

Then General Odlum added to the interest in his speech by declaring that he intended to retire from political life and devote all his time and his talents to his private business. Probably the General, who undoubtedly is an extremely conscientious man, is weary of public life, but at the same time any person who is proprietor and director of a newspaper has sufficient business on his hands in directing the affairs of his newspaper, and if he has some other business on his hands besides the business of conducting a newspaper, there is ample warrant for his retirement from the hurly-burly of political life.

General Odlum says the Government which he has supported has done well, but not well enough. That is what is called "damning with faint praise." There are many things the Government has done that it did not do well enough, and many of the things it has done it should not have done at all. It has handled the liquor business badly, and is going to try and shuffle out of responsibility for the ill it has done by transferring future responsibility for the conduct of the liquor business upon the Legislature.

The besetting sin of the Government is a lust for money. Its sleep in the night is disturbed by dreams about "broadening the basis of taxation" and by subconscious thoughts of increasing taxation upon things already taxed. It entered into the liquor business with its mind made up that it would make as much money as possible out of that business. It fixed the prices of liquor at so high a figure that it prepared a wide and profitable field for extensive exploitation by contraband dealers in liquors of all kinds. General Odlum pointed this out in the critical parts of his speech, and The Colonist pointed it out long before the General expressed his views in the Legislature.

If the General had been thoroughly frank and candid, he might have pointed out that if the Government, instead of devoting all its attention to the consideration of methods of increasing taxation and imposing new taxes, had devoted part of its time to the consideration of methods of reducing taxation, it would not have been so unpopular in the country and might not have been in danger of losing the majority which supports it in the Legislature.

But General Odlum in his speech moving the Address in Reply to the Speech from the Throne undoubtedly in a measure expressed public opinion. The General's candor may have been due in part to the fact that he never has been what is called a hide-bound partisan and in part to the fact that he is weary of public life and has definitely made up his mind to retire. Irrespective of party politics, we believe general regret will be expressed at the announcement of the member for Vancouver.

All the charges against the pastor and minor officials of the Angelus Temple have been dismissed by the court. There never was a chance of the charges being sustained, and there is a great deal of curiosity as to why they ever were laid. If the disappearance for a time of Mrs. McPherson was merely an advertising "stunt," as has been alleged, the value of the "stunt" has been increased immeasurably by the actions of the legal authorities. The pastor of the Temple has been enabled to pose as a persecuted saint and the people will flock in hundreds of thousands to listen to her discourses and to pour money into the coffers of her church.

The President of the United States can speak plainly when there is occasion for plain speech. In answer to critics of his course in Nicaragua he says the United States will protect the lives and the property of its citizens in any part of the world. There was a time in the history of the British Empire when a Prime Minister could have said that, and would have been applauded for saying it. If a Prime Minister were to say it today, he would be drowned in a deluge of criticism.

We suppose Premier Bruce will receive a tumultous welcome when he arrives home. The Premier was not very well known outside of Australia when he left there to attend the Imperial Conference. He returns one of the outstanding figures in the affairs of the English-speaking nations.

Four futile attempts have been made to blow up a church in San Francisco. The sacred edifice is situated in the Latin quarter of the city, of course. There are Latin quarters in several of the large cities of the world, and the people of those quarters are always peculiar people.

The Weather

Meteorological Office, Victoria, B.C., at 4 p.m., January 11, 1927

TEMPERATURES

	Min.	Max.
Victoria	39	45
Vancouver	32	42
Kamloops	14	18
Barkerville	4b	2
Prince Rupert	24	40
Estevan	34	40
Atlin	4b	10
Dawson, Y.T.	24b	24b
Portland, Ore.	40	50
San Francisco, Cal.	48	60
Seattle	42	46
Penticton	27	34
Vernon	21	28
Grand Forks	6	12
Nelson	22	24
Cranbrook	2b	16
Calgary	16	28
Edmonton	4b	10
Swift Current	4	14
Prince Albert	6	12
Qu'Appelle	4	12
Winnipeg	2	12

FORECASTS

Victoria and Vicinity—North and east winds, generally fair and colder.

Vancouver and Vicinity—Generally fair and colder.

TUESDAY

Maximum	45
Minimum	39
Average	42
Minimum on the grass	36

Bright sunshine, 24 minutes.

General state of the weather, cloudy.

4 P.M. Weather Reports

Victoria—Barometer, 29.94; wind, N., 10 miles; cloudy.

Vancouver—Barometer, 29.94; wind, N.E., 4 miles; cloudy.

Kamloops—Barometer, 30.22; wind, W., 4 miles; fair.

Barkerville—Barometer, 30.22; calm; clear.

Prince Rupert—Barometer, 30.02; calm; fair.

Estevan—Barometer, 29.82; wind, W., 4 miles; fair.

Taloosh—Barometer, 29.90; wind, E., 22 miles; cloudy.

Portland, Ore.—Barometer, 29.94; wind, S.E., 4 miles; cloudy.

Seattle—Barometer, 30.02; wind, E., 4 miles; raining.

San Francisco—Barometer, 29.96; wind, N.E., 10 miles, clear.

Letters to the Editor

No letter to the editor will be inserted except over the proper signature and address of the writer. This rule admits of no exceptions.

The Goodwin Case

Sir,—Philip Goodwin passed the entrance examination from the North Ward School some years ago, and no boy then attending the school seemed more unlikely ever to be guilty of any crime than he. From my knowledge of the young man and his family I have every confidence in his innocence.

I am satisfied that anyone contributing to the fund for Goodwin's defence will be aiding an unfortunate but innocent Canadian.

J. M. CAMPBELL,
Principal, North Ward School.
Victoria, B.C., January 11, 1927.

The Animals' Charter

Sir,—Within the last few years English humanitarians have agreed to conduct annually a special campaign on behalf of animal welfare, centralizing their efforts for one week—the first in May—on the rights of animals to protection from ill-treatment. The idea originated largely with the late Mr. Baillie Weaver, LL.B., and every well-known humanitarian in the country supports Animal Welfare Week. If we could dissociate ourselves from the idea that animals exist solely for man's benefit and convenience and may be abused by him at will, such celebrations would, of course, be unnecessary, but until we reach a higher stage in evolution, humane workers will find innumerable channels for their activities. At a recent meeting of the Council of the National Animal Welfare Week, the following charter was drawn up, and men were exhorted to spread abroad the beneficent principles of this charter on every possible occasion:

"It is wrong to inflict suffering upon animals for any purpose other than their own individual benefit.

"When the life of an animal is taken it should be taken with as little accompanying pain as possible.

"From this it follows:

"1. That it is wrong to hunt animals of every kind.

"2. That it is wrong to imprison animals and birds in cages—imprisonment being a punishment, and that punishment wholly undeserved.

"3. That it is wrong to slaughter animals for food in any but the least painful way possible.

"4. That it is wrong to transport live animals in ships to be slaughtered after their voyage, as such transport so often inflicts great suffering upon them.

"5. That it is wrong to inflict serious pain upon live animals in experiments upon them in the pursuit of physiological or other knowledge.

"6. That it is wrong to catch live animals in traps that involve cruelty.

"7. That it is wrong to force any animal to perform unnatural tricks by methods involving cruelty."

At the annual animals' fair held last November in connection with the organization, a West End store, cooperating with the work of the council, put on a humanitarian mannequin parade which was in every way successful. Among the novelties shown were coats of fabric fur, leatherless shoes and featherless millinery, the display being arranged in order to convince women that nothing artistic would be sacrificed if they insisted on having clothing that conformed to the strictest humanitarian standards.

During the recent dog-stealing scandal in London, when animals were stolen to satisfy the vivisectional activities of professors in a London university, a public meeting of anti-vivisectionists was held to bring the facts before the public and condemn such proceedings. The Duchess of Hamilton and Brandon, a noted humane worker, who has just returned from a campaign for animal protection in the United States (under the aegis of the Philadelphia Congress) was heckled by medical students for her inconsistency in wearing a beautiful fur coat. It was explained that the coat was of fabric fur, and the incident speaks well for the beauty of the garment. A similar exhibition to that above referred to was held during the Philadelphia Congress in the ballroom of the Benjamin Franklin Hotel, and the beauty of the garments and their many desirable qualifications are not to be gainsaid. The Duchess of Hamilton and many other delegates appeared at the various meetings of the session in fur fabric garments.

It may be long before all the cruelties enumerated in the provisions of the charter, which are not now illegal, will be forbidden by law, but there is ample scope for all humane workers to contribute their personal efforts towards the ultimate triumph of this compassionate ideal.

DORA KITTO,
(B.C. delegate to Philadelphia Anti-vivisection and Animal Protection Congress.)
317 Sayward Building, January 11, 1927.

The Rhyming Optimist

By Aline Michaelis

What leafy aisles of loveliness through virgin woodlands run as Spring put on her fairest dress to greet primeval man. How bright the shining eastern sky when dawn's fresh banners swung and Beauty sat enthroned on high and all the world was young. It may have been more lovely then than we today can dream when first the dazzled eyes of men glimpsed woodland, plain and stream; and yet upon each changeful scene the spell of silence lay, like shadow on the prairies' green, like cloud across the day. Perhaps a fairer world than this . . . the same, yet not the same, because it lacked one matchless bliss before the singers came! For all things beautiful and bright to music's realm belong, and singers add to earth's delight the rapture of their song!

Peaches—I'd like to try on that rose dress in the window.

Salesman—Sorry Miss, that's the lampshade.

Advance, Australia!

Premier Bruce Makes Prophecy

"These two Dominions," said Premier Bruce, "are destined to become the principal bulwarks in the Empire of the future.

We hail thee, ocean-girt Antipodes,
Whose mighty zeal doth fellowship inspire!
Sister Dominion far beyond the seas:
Kindred in blood, in faith and in desire.

Daughters are we, of Britain's realm a part,
From whose Pacific ramparts Freedom speaks:
O, may no rancor pierce with sullen dart
The Peace that broods upon her mountain-peaks!

With pride we view thy jewelled banner's gleam,
Whose ardent folds doth bear the Southern Cross—
Bright constellation whence by grace supreme
Thy patriot hearts forever speak to us.

Twin beacons, Light and Liberty, are ours
As we advance towards Brotherhood apace:
In bondage only to the Prince of Powers—
Th' acknowledged Ruler of the human race!

—Mary H. Rathom.
Victoria, B.C., January 12, 1927.

ADANAC MINES CO. BUYS "LUCKY BOY"

Local Concern Operating in Portland Canal District Acquires Valuable Property on Salmon River

A meeting of the shareholders of the Adanac Mines Company of Alaska was held in the offices of the company, No 2004 Fernwood Road, Saturday evening, when approval was given the recent purchase by the directors of the "Lucky Boy" mineral claim, immediately adjoining on the west the Mammoth group on Fish Creek, in the Hyder district of Alaska, and situated about five miles from salt water on Portland Canal.

In view of the exceptionally favorable conditions under which a tunnel about 100 feet in length has been run on a well-defined lead showing values from $129.96 at the surface to $197.60 when the work was done about four years ago, those present at the meeting expressed the greatest satisfaction.

Mr. Thomas Robertson, the company's mine manager, reported that he had personally visited the "Lucky Boy" property in the past season and had been fully impressed with the value of the property and he was satisfied that it would be possible for a couple of miners to make good money in mining and shipping the ore that was now in sight. In addition to the main tunnel, drifts had been run to right and left and at about seventy feet from the portal a shaft had been sunk which at the time of his visit was filled with water, but from which, on the authority of Mr. H. F. W. Benson, the best of the ore assayed had been taken. Mr. Benson had stated that the ore body widened out as the shaft was sunk and the high grade vein measured about twenty-eight inches at the spot where the last shot had been fired.

It may be explained that the "Lucky Boy" is in the immediate vicinity of the Riverside mine which some time ago installed a concentrator, and for months past has been a regular shipper of concentrates to the Tacoma smelter.

The Adanac Company is a local concern which has been operating in the Portland Canal since 1920, and with which some well-known merchants of Vancouver have become associated. The company now owns twenty-six full-sized claims on the mountain behind Stewart as well as six other claims adjoining the Terminus property in the Bear River Valley.

POULTRY SHOW WILL BE OPENED TODAY

Judging Will Commence at 9 o'Clock —Keen Competition Expected in All Classes

The thirty-eighth annual show of the Victoria Poultry Association will be opened at the Poultry Building at the Willows today. Judging will commence at 9 o'clock and it is expected that competition will be keen in every class.

The poultry will be judged by C. Good, while J. R. Terry will look after the boys' and girls' entries. The eggs will be judged by W. Hager.

Entries have been received from all up-Island points as well as the Mainland, and indications point to the event being a huge success.

A large list of specials has been provided by the committee.

The public are reminded that no admission fee will be charged.

Second Offenders Must Be Sentenced as Such

VANCOUVER, Jan. 11.—Pointing out that the Legislature had enacted imprisonment for a second offence of selling liquor, Mr. Justice W. A. Macdonald in Supreme Court today allowed an appeal by Mr. O. Orr on behalf of the Crown from Magistrate J. A. Findlay's sentence of W. Enfonte.

When Enfonte, in Vancouver police court, pleaded guilty to a liquor selling charge, Magistrate Findlay ignored a prior conviction, and imposed a fine of $300. Mr. Justice Macdonald stated that he followed a judgment of a Saskatchewan court in an analagous case and held that Enfonte was liable as a second offender.

FIFTY YEARS AGO TODAY

(From The Daily British Colonist, January 12, 1877)

The French Benevolent Society Concert—This entertainment took place at the Theatre last night, and was well attended. Mr. Rhodes, Miss Helmcken and Miss Work, Sir M. B. Begbie and Messrs Lombard, White, Radfern, Lucas, Short and other vocalists acquitted themselves admirably, the honors of the evening, however, falling to Miss Helmcken and Mis Work.

The California Drouth—Stock is perishing in Southern California for want of rain, and the drouth and war prospects in Europe have so stiffened the views of holders of wheat that business has come almost to a deadlock, and ships are lying idle at San Francisco or seeking charters elsewhere. A first-class iron British ship has been chartered to carry wheat to England for 12, which is unprecedented in the history of the port.

On Leave—Mr. C. Good, deputy provincial secretary, has gone to England on leave of absence, and Mr. Elwyn will discharge the duties of the office.

ILLNESS KEEPS MEMBERS AWAY

MR. H. D. TWIGG WILL SPEAK TODAY ON THE ADDRESS FROM THE THRONE

Rt. Hon. Stanley M. Bruce, Prime Minister of Australia, Will Visit Legislature

Sickness is interfering to some extent with the transaction of the business of the Legislature. A number of the members are suffering from influenza, and a few of them have not been able to reach the House. Among the absentees is the popular whip of the Conservative Opposition, Mr. William A. McKenzie, of Similkameen, and Mr. J. W. Jones, of South Okanagan.

In the position of whip of the Conservatives pending the arrival of Mr. McKenzie, Major A. Lyons is efficiantly filling the office. With a number of members asking each day to get pairs owing to illness, the office of whip is no sinecure, either.

On the Government side, there is no disposition evidenced to debate public questions on the discussion of the Speech of His Honor. The speaking for the first part of the debate at least will be left evidently to the Opposition entirely.

Today Mr. H. Despard Twigg, of this city, will resume the debate, and may possibly be followed by Colonel Fred Lister, of Creston. Colonel Lister would have spoken instead of Mr. R. W. Bruhn yesterday had he not been suffering from the influenza.

Distinguished Visitor

Rt. Hon. Stanley M. Bruce, Prime Minister of Australia, will be a visitor to the Legislature today and will occupy a seat on the floor. He will spend about an hour in the House.

The sitting today will be a short one owing to the fact that the members of the House are asked to attend an "at home" at Government House from 4 till 5:30.

Among the members who were unable to attend the Legislature yesterday was Captain Ian Mackenzie, who seconded the reply to the address the day before and who was suffering from an attack of the prevailing malady at the time he spoke.

An interesting spectator in the gallery yesterday afternoon was Hon. S. F. Tolmie, M.P., leader of the Conservative party in the Province.

PREMIER'S MOTION RECITES SITUATION

Seeks Reconveyance of Railway Lands by Dominion of Canada to Province

Premier Oliver, in giving notice of the moving of a resolution of endorsement by the Legislature of the stand taken by the Government relative to the handing back of the railway lands within the Province goes somewhat into the case for British Columbia. The resolution that the Premier has placed on the order paper as a notice of motion reads as follows:

"Whereas, in accordance with paragraph 11 of the 'Terms of Union,' and under the authority of subsequent legislation, the Province of British Columbia did convey to the Dominion of Canada (in trust, to be appropriated in aid of the construction of the railway mentioned in the said paragraph 11) approximately fourteen and one-half million acres of the public lands of the Province of British Columbia:

"And whereas the said paragraph 11 of the 'Terms of Union' was negotiated and agreed to; and the subsequent legislation hereinbefore referred to was enacted so as to be in accord with and in sequence of the avowed policy of the Government of Canada, which avowed policy was to secure the construction of the railway mentioned in paragraph 11 at the cost of the public lands of Canada, and of such Provincial public lands as were made available for that purpose:

"And whereas, in pursuance of the policy, hereinbefore mentioned, the Government and Parliament of Canada did by resolution appropriate one hundred million acres of public lands in aid of the construction of the said railway:

Not Equitable Consideration

"And whereas the avowed policy of the Government of Canada (which policy was the basis upon which approximately fourteen and one-half million acres of the public lands of British Columbia were conveyed to the Dominion of Canada) was subsequently abandoned in whole or in part, with the result that British Columbia has not received the equitable consideration to which she has been justly entitled:

"And whereas British Columbia has contributed her full quota of land in aid of the construction of the railway mentioned in the 'Terms of Union' as if the whole cost of the said railway had been met from public lands and no portion thereof had been met by moneys from the public treasury of Canada:

"And whereas approximately $73,000,000, public moneys of the people of Canada, has been expended in aid of the construction of the railway mentioned in the 'Terms of Union':

"And whereas one result which has accrued is that the Province of British Columbia, having paid in full by way of land grants, has been compelled to pay a second time as contributing to the payment of the $73,000,000 hereinbefore mentioned:

High Rates

"And whereas a further result which has followed the completion of the construction of the railway mentioned in the 'Terms of Union' has been that the people of the Province of British Columbia have, ever since the completion of the railway, been compelled to pay, for services of the railway, rates greatly in excess of those chargeable by the said railway or by any other railway in any other part of Canada, thus in effect compelling the people of British Columbia to pay a third time for the construction of the said railway:

"And whereas no other province of Canada was required to or did contribute any public lands in aid of the said railway:

"And whereas had British Columbia not been required and, in fact, had not contributed any lands in aid of the construction of the railway hereinbefore referred to, she would still have had no advantage over the other provinces of Canada in respect thereto:

"And whereas the lands conveyed by British Columbia in trust to the Dominion of Canada have not been appropriated by Canada for the purposes for which they were conveyed, nor in accord with the said trust:

"And whereas the Government of the Province, moved by the reasons (amongst others) hereinbefore recited, has, by a minute of Council approved by His Honor the Lieutenant-Governor on February 17 last, requested the Government of the Dominion of Canada to take such steps as were necessary to reconvey to the Province of British Columbia the lands purporting to have been conveyed to the Dominion in sequence of the 'Terms of Union':

"Therefore be it resolved, that this House approves of the action already taken by the Government and will support continued vigorous action along constitutional lines for the purpose of securing for the Province of British Columbia just and equitable treatment from the Government of Canada."

English Down Quilts

Strikingly Beautiful Colors and Patterns. Better Qualities and Values.

These down-filled comforters from England are so "different," so captivatingly dainty in their color schemes, that one would naturally expect them to be higher in price. The Weiler method of buying direct and selling at a close margin makes it possible to offer them at

$12.50, $15, $17.50 to $50

Cotton Filled Comforters, from $3.50
Jaeger Pure Wool Blankets, Each from $8.50
Blankets, pure wool, English and Scotch makes. Per pair, $20 down to $7.55

WEILER'S

Complete House Furnishers

Government Street — Established 1862

Accurate Eye Tests

J. ROSE

Optometrist and Optician
1013 Government Street
Phone 3451

'Our Own Brand' Butter

Sold by
REDDING'S GROCERY
Catherine Street

Would You Like to be Forever FREE from ASTHMA

ASTHMA-SERA, a wonderful new medicine, softens and soothes the bronchial passages, restores gland activity to normal and QUICKLY and FOREVER banishes Asthma, Hay Fever and all bronchial troubles. FREE information sent gladly, tear out this advertisement and send it with your name and address to

R. M. B. LABORATORIES, Ltd.
617 VANCOUVER BLOCK — VANCOUVER, B. C.

Established 1858—Over 68 Years of Public Service

Builders' Hardware Headquarters

Red Jacket

When you need a pump get a "RED JACKET"—so easy to fix and rarely needs fixing. Don't buy a pump 'till you've seen "R.J."

ATKINS

ATKINS SAWS (all kinds) have a universal reputation. In the factories or in your little home shop an "Atkins" will give SERVICE.

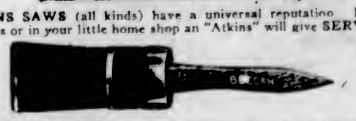

BOECKH BRUSHES—the world's best. Just as a badger hair brush is best for shaving, so are Boeckh brushes best for their respective uses.

Instruct your architect or contractor to use "Hickman Tye" Hardware, then you'll know that good hardware is going into your house or other building. BUILDER'S HARDWARE IS OUR PRINCIPAL LINE—has been for many decades.

Hickman Tye Hardware Co., Ltd.

Store Phone 59 — 554-556 Yates Street — Office Phone 2043

ESTABLISHED 1885

Tune In On Maynard's 41st Annual Sale

NO STATIC—NO PROFIT

EVERY PAIR REDUCED

Maynard's Shoe Store

649 Yates Street Phone 1232

WHERE MOST PEOPLE TRADE

Foot Sufferers! This Interests You

Do you know that we are daily helping people who are suffering from aching, painful feet. And that you, too, can avail yourself of expert knowledge and experience. Why experiment or continue to suffer? "Our way is the safe way." Call and consult us.

B. C. FOOT HOSPITAL

Phone 597 Free Examination — 107 Stobart Bldg., Yates Street — Hours 9 to 5 Lady Attendant

We Do Excellent Upholstering

Let Us Figure on Your Requirements

The Red Cross Workshop

584-6 Johnson Street (Just Below Government) Phone 2169

Health and Diet Advice

By DR. FRANK McCOY

Fruits Valuable but Dangerous

All health authorities are today preaching the need for the use of more fruit. While I am for the "eat more fruit" slogan, I believe that often so much harm is caused in using fruit in improper combinations with other food that all the good effect is destroyed, and one is often made to suffer an excess amount of hyper-acidity of the stomach, because of using large quantities of fruit and not knowing how to use the fruit properly with other foods.

Ripe fruits can sometimes be used with a meal, especially if they are in the acid class of fruit, such as oranges, grapefruit, peaches, cherries, apricots, etc.

A great deal of trouble is caused if these fruits are used at a meal containing starches, and many a case of acute indigestion has come from using one of these acid fruits after a hearty dinner which contained bread and potatoes. Those acid fruits are best used by themselves—an entire meal being made of one kind of fruit. If this does not seem enough for a meal, it is often a good plan to use two or three glasses of milk at the same time, as this combination of fruit and milk makes a very nourishing and palatable meal.

The practice of using grapefruit along with a cereal is a custom which cannot be too strongly condemned.

If grapefruit or oranges are used, they should be used at least one hour before breakfast, so sufficient time will have elapsed for it to have left the stomach before any food, such as a cereal, is used.

Great care should be used in selecting fruit to see that it is properly ripened. Green fruit contains too large an amount of acid, while over-ripe fruit ferments too easily and sets up abnormal fermentation of other good foods.

Modern methods of transportation and refrigeration have made it possible to enjoy fruit all the year round; of course, some fruits are rare at certain seasons, but can usually be purchased even though at a high price.

However, the best time to use fruit is in season, and my advice is for you to use all you can during the Summer season by taking a fruit meal a day, such as lunch, using one of the following fruits: Apples, apricots, peaches, nectarines, pears, grapes, oranges, grapefruit, plums, loquats, cherries, berries, pineapple, tomatoes and melons.

B.C. FUNERAL COMPANY HAYWARD'S LIMITED 734 BROUGHTON ST. TELEPHONE 2235

VICTORIA FUEL Co. PHONE 1377 NANAIMO-WELLINGTON COAL 1203 BROAD ST.

WHITE HORSE SCOTCH WHISKY Exquisite Refined Irresistible

This advertisement is not published or displayed by the Liquor Control Board or by the Government of British Columbia.

WOOD

Good Fir Wood ..... $4.00 per cord load
$2.25 per half load
Kindling ..... $3.75 per cord load
C. O. D.

LEMON, GONNASON CO., LTD.

Phone 77 — 2324 Government St.

Equip With BALKITE

And You Are Through With Battery Trouble and Expense

Run Your Radio From the Light Socket.

We Will Equip Your Set on Reasonable Terms.

641 Yates Street **KENT'S** Phone 3449

Phonograph and Radio Store

Obituary

ARMSTRONG—On Tuesday afternoon many friends attended the funeral of Mrs. James Armstrong, of Sidney, at McCall Brothers' Funeral Chapel, where Rev. W. G. Wilson, D.D., conducted the service. Interment was in Royal Oak Burial Park with the following friends as pallbearers: Messrs. J. T. Taylor, G. C. Wemyss, C. R. Wilson, W. R. John, A. McDonald and J. Bell.

MILES—The funeral of George Alexander Miles, who died last Friday at the Royal Jubilee Hospital, took place yesterday afternoon at 2 o'clock from the Sands Funeral Chapel. Relatives and a large gathering of friends attended the service, which was conducted by the Rev. James Strachan, assisted by Rev. R. W. Lee. The hymn "Abide With Me" was sung, and Mrs. C. J. McRae rendered a solo, "How Tedious and Tastless the Hours." The following acted as pallbearers: Messrs. F. H. A. Norton, W. Head, A. E. James, R. H. Meldram, C. J. McRae and J. C. Nott. The body was laid to rest in the Royal Oak Burial Park.

RICKARD—There died at the St. Joseph's Hospital on Monday, Mary Elizabeth Rickard, three-months-old baby of Captain and Mrs. Samuel C. Rickard, of Deep Cove. The remains are at Hayward's B.C. Funeral Chapel, from where the funeral, which will be private, will take place. Interment will be in Ross Bay Cemetery.

SCOTT—The funeral of Robert Scott will take place this morning at 11 o'clock from Hayward's B.C. Funeral Chapel. Rev. Clem Davis will conduct the service. Interment will be in Royal Oak Burial Park.

BRUCE—The funeral of Mary Bruce will take place from Hayward's B.C. Funeral Chapel this afternoon at 1:45. Interment will be in Royal Oak Burial Park.

WALTON—The funeral of Hannah Walton took place yesterday afternoon at 2 o'clock, Rev. W. M. Scott officiating. The hymns sung were "Jesu, Lover of My Soul" and "Come, Ye Disconsolate." Many friends attended. The following acted as pallbearers: Messrs. Ivor C. Nicholls, A. G. Porter, C. Blackstaff, R. Taylor, M. Phillips and T. McEwan. Interment was made in Ross Bay Cemetery.

The old gentleman's wife was getting into a carriage and he was neglecting to assist her.

"You are not so gallant, John, as when you were a boy!" she exclaimed in gentle rebuke.

"And you are not so buoyant as when you were a gal, my dear," was the ready response.

MEMBER WANTS FORESTS SAVED

Mr. R. W. Bruhn, Representing Salmon Arm, Urges Government to Do All Possible to Insure Against Loss by Fire

EXPENDITURE ON ROADS INDICATES AN ELECTION

Practical Speech Delivered by Interior Member Who Deals With Oriental Situation and Dumping Practices

MR. R. W. Bruhn, Conservative member for the district of Salmon Arm, is one of the members of the Legislature who does not often take up the time of the House. When he does he contributes to the debate in hand something of an exceedingly practical kind. Yesterday, on the debate on the Address of His Honor the Lieutenant-Governor, he dealt at some length with the lumber situation in the Interior, a subject upon which he is at home. He also made a plea for the farmers of his district in the line of improved roads, and also for consideration in the matter of markets.

Mr. Bruhn was not partisan in his criticisms. He was prepared to give the Government credit for all they had done, but he demanded of the Government that there should be practical business methods employed at all times. In the prevention of fire in the forests he pointed out that there should be none but the best men employed in the prevention service. With the waste from fire as high as it was there was need of the greatest care being taken.

Picture Too Bright

In reverting to the speeches of the mover and seconder of the Address, Mr. Bruhn said it was a pleasing thing to learn of the prosperity in the Province, referred to by these speakers. He, however, was afraid that these men, who both belonged to the city of Vancouver, had been somewhat local in their reference. He would like to have heard from one of the Interior members as to the conditions that prevailed there. Unless there was a greater prosperity in view for the year he was afraid that there would have been a somewhat darker picture painted.

Mr. Bruhn referred to the Kamloops Conservative Convention which, he said, had been very satisfactory to the whole of the Province. It had doubtless been detrimental to the Liberals, but the people of the Province as a whole had reaped an advantage.

On the criticism that had been offered that Dr. Tolmie had not taken advantage of the North Okanagan vacancy to seek a seat, he informed the House that it was not the practice of the Conservatives to run about the country seeking seats.

Dealing with the agricultural situation in the Province he said that no doubt the Minister of Agriculture and the Premier were both excellent farmers, but in the Department of Agriculture in the Province there was great room for improvement.

There had been a tendency on the part of the Government to deprecate the criticisms that the Opposition offered. This was a mistake. He felt that the Government should take the fullest advantage of all suggestions that were offered. The Opposition was simply trying to assist in the solving of the problems that had to be faced.

Oriental Problem Serious

The Oriental situation was one of the great difficulties that industry had to face in the country, and in addition to this there was the dumping of American produce at a low price into this country in competition with the local production.

On the first of these Mr. Bruhn felt that as long as the Oriental could come into the country and lease land and enter into competition with the white farmers and produce growers, little could be done to meet the situation. The Orientals would soon be all over the Province, and it would seriously endanger the farming industry in British Columbia.

The Minimum Wage Act which had been passed last session was supposed to be planned mainly to right this Oriental situation. Mr. Bruhn said there was an impression growing that the resolutions passed on such subjects aiming at righting the situation were mere "bunk," and that there was no intention of acting upon them.

The farmers' situation as a result of the better season had improved somewhat, but there was lots of room for further improvement of their position. The farmers must put up the very best of products. If the farmer were given a profitable market he would produce without the aid of the Government. It was sometimes urged that the Government had no right to take part in price setting. He, however, thought that the Government could lend some help in the solution of this matter.

Instead of showing how to grow the stuff it would be of more advantage to show the farmer how to dispose of his produce and in encouraging him to affiliate with the co-operative bodies in so disposing of it.

Question of Cider

Mr. Bruhn referred to the interest that had been taken by the Premier in the cider production of the fruit sections of the Province. He said he understood that the Premier would have the cider sold through the liquor stores. He, however, was of the opinion that when one went to the liquor stores it was not for cider.

There might be a product which would take the place of what was sold as beer now. Another aspect of the situation as far as the fruit-grower was concerned was that the grower would have to get rid of a lot of unsuitable varieties he was now raising and that did not find a place on the market.

The Federal Government, Mr. Bruhn thought, should show its interest in the situation in the Province by preventing the dumping of American produce into this Province.

Immigration Situation

The member for Salmon Arm doubted the wisdom of asking immigrants to come in and increase the production until better markets were secured. It would then be unnecessary to ask them to come in.

There was a lot of talk about cheap money at the present time. He understood that the Federal Government was to bring in a Rural Credits Act. He hoped the Provincial Minister of Agriculture would look into this and if it were deemed beneficial to the farmers, would assist in making it operative.

The forest fire situation in the Province and the tremendous loss that was occasioned by it was dealt with by Mr. Bruhn in a practical way. It was one of the great problems of the day. There were many good men in the service, but, he said, the record showed that there was not much reduction in the forest fires. He did not blame the Government alone for this. The public itself was largely to blame. One of the great causes was the accumulation of slash. The low cost of lumber was causing the suspension of a lot of the operations that had been going on. The opening of new roads and the arrival of the tourist led to a lot of fires. The main cause was carelessness on the part of the public. It was a very difficult task, he admitted, to find a remedy for the main cause, that of carelessness on the part of the public.

Speaks of P.G.E.

The P.G.E. was often attacked as a great source of loss to the Province. Yet this was operated at a cost of about $312,000, whereas the loss from forest fires to the Province was $2,500,000 a year.

Mr. Bruhn said that he did not condemn the Government for the efforts it was making. The most vital matter was to get men on the ground as soon after a fire broke out as possible. The forest rangers were too scattered, he said. There must be capable men and efficient men. They did not want men who got lost in the hills if they had to leave home. Even if the cost was to be increased if value was given it would be to the advantage of the Province.

The lumber industry in the Interior was passing through a serious condition. Mills were having to close down throwing men out of work. He did not want acts like the Minimum Wage Act, which were intended to be for the advantage of the working men, made a detriment to that class. The unemployment in different lines had thrown a lot of men into a position where they were willing to work for nearly anything. He did not want to see the working men ask for the repeal of the act. It would have to be handled carefully.

Mr. Tom Uphill (Fernie) broke in with the suggestion that nothing in this minimum wage was the cause of the suspension of work.

Mr. Bruhn said that they could not force employers to hire men.

Mr. Uphill said that the workmen would then run the mills.

Good Roads Necessary

Turning his attention to the Public Works Department, Mr. Bruhn said that there were more poor roads in his riding than in any other one in the Province. Good roads were necessary and he referred to the fact that the Government appeared to be launching another road building policy which usually forecast an election.

He realized the importance of the Fraser Canyon road and the increase in tourist trade that would follow it. He also wanted attention given to the project that called for a road from Jasper Park, a distance of about fifty miles, to connect with the road system of the Province. This was a good route and would open up a good farming district. He also advocated some improvements in his own riding, including a bridge.

In connection with the carrying out of the work on the roads he was of the opinion that it might be better to have the engineers given a wider licence in carrying out the work in the best way possible. He also thought that contracts might be let to the men who did the work rather than to large contractors. Until the work was taken out of politics there could not be the satisfaction there should be.

There was too much money spent in regrading sections of the roads each year. He supposed it might be a better policy to put these roads in good condition, even if it meant the borrowing of money.

The Government tried to make believe that the finances of the Province were in such good shape that there would be no need of added taxes.

Penalty a Hardship

Mr. Bruhn, however, knew that if road improvements were to be carried out they would not get away from the taxes. There was was one matter that should be righted and that was the heavy penalty that was imposed upon the delinquent in taxes. This worked a hardship upon the farming community.

The speaker advocated cutting out the rule that required a Cabinet minister, upon being sworn in, to go back to his constituency for re-election. The usefulness of this practice had been outlived and it often prevented a good man from taking office.

Mr. Bruhn also would wipe out the $10 a year fishing licence in the Interior. There were practically no fish taken by rod and line in the Interior, at least not enough to amount to a "row of beans." He did not approve of asking tourists to come in and then charge them $10 to throw a line into the stream.

On the Mothers' Pension Act, the member would make some amendments. Among these was the wiping out of the penalty by which the widow would be deprived of her pension because she was the owner of property. That property might be nonproductive, but yet it prevented her getting the pension. He would go into this matter later, he promised.

Re-elected for Second Term as Commissioner

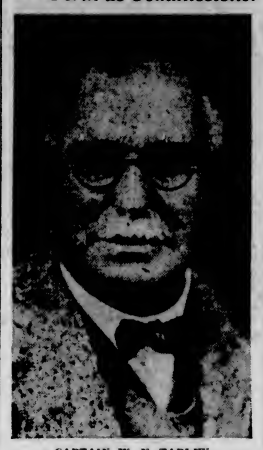

CAPTAIN W. E. TAPLEY

Who was returned by acclamation for the second time to the Board of Police Commissioners of the Oak Bay Municipality. During his term as commissioner, Captain Tapley has been instrumental in having a number of new by-laws framed, the chief of which have been the anti-smoking by-law and the parking by-law.

DRINK WATER IF BACK OR KIDNEYS HURT

Begin Taking Salts if You Feel Backachy or Have Bladder Weakness

Too much rich food forms acid which excite and overwork the kidneys in their efforts to filter it from the system. Flush the kidneys occasionally to relieve them like you relieve the bowels, removing acids, waste and poison, else you may feel a dull misery in the kidney region, sharp pains in the back or sick headache, dizziness, the stomach sours, tongue is coated, and when the weather is bad you have rheumatic twinges. The urine is cloudy, full of sediment, the channels often get irritated, obliging one to get up two or three times during the night.

To help neutralize these irritating acids and flush off the body's urinous waste, begin drinking water. Also get about four ounces of Jad Salts from any pharmacy, take a tablespoonful in a glass of water before breakfast for a few days and your kidneys may then act fine and bladder disorders disappear.

This famous salts is made from the acid of grapes and lemon juice, combined with lithia, and has been used for years to help clean and stimulate sluggish kidneys and stop bladder irritation. Jad Salts is inexpensive and makes a delightful effervescent lithia-water drink which millions of men and women take now and then to help prevent serious kidney and bladder disorders. By all means drink lots of good water every day. (Advt.)

WENT TO CARIBOO AS YOUNG BRIDE

BARKERVILLE PIONEER IS BURIED AT VICTORIA AT ADVANCED AGE

Mrs. Kelly's Services in Mining Days Were Gratefully Recognized by Contemporaries

One of the real pioneers of early British Columbia was buried yesterday when relatives and friends paid the last tribute of respect to Mrs. Elizabeth Kelly, who, at the age of eighty-two years, died at 1637 Davie Street.

Mrs. Kelly, whose maiden name was Hastie, came to California from her native county of Ayrshire, Scotland, in 1864. In the San Diego district she met Mr. Kelly, whom she married in 1866, and they left immediately for Cariboo, the long journey to the mining centre of Barkerville being literally a honeymoon.

Mr. Kelly, fortunately, was better provided for life in a mining camp than many of his contemporaries, for he was both a practical baker and butcher, so that in addition to operating an hotel and restaurant, the young people carried on a bakery and butcher's shop. For many years their hotel was the focus of interest in the settlement and they continued to reside in Barkerville until 1902 when they came to Victoria. Mr. Kelly died at an advanced age a few years ago.

Of the eight children born to them only Mrs. James B. Uren, with whom Mrs. Kelly resided, and Mr. I. H. Kelly, of Wenatchee, survive. Mrs. Kelly was one of the Barkerville pioneers who loved to recall the early days and to point to presentations made to her for services as nurse and general adviser to all comers. One of the most notable of these tributes was a public gift of a gold chain and locket for nursing during an epidemic in the mining area.

The funeral took place yesterday afternoon to Ross Bay Cemetery from Hayward's B.C. Funeral Chapel, Rev. J. S. Patterson officiating. The hymns sung were "Oh God, Our Help in Ages Past" and "Peace, Perfect Peace." There was a large attendance of sympathizing friends, including a delegation from Colfax Lodge, Sisters of Rebeckah. The casket and hearse were covered with beautiful floral offerings. The following acted as pallbearers: Messrs. J. Shepherd, R. Armour, A. L. Roberts, J. W. Smith, W. Robertson and J. H. McConnell.

Mr. Thomas McCrossan Dies on Anniversary

VANCOUVER, Jan. 11.—Just at midnight, which marked the completion of his sixty-fourth wedding anniversary, Thomas McCrossan, ninety-two, died at his residence here last night. He is survived by Mrs. McCrossan and their daughter and son. The latter is Mr. George E. McCrossan, corporation counsel for the City of Vancouver.

The late Mr McCrossan came to Canada from Scotland seventy-seven years ago. He and Mrs. McCrossan were residents of Winnipeg for many years before coming to Vancouver in 1903.

Orillia Man Was Well Known as Western Traveler

Mr. George S. F. Jaquith died at his home on Coldwater Street, Orillia, on December 25. Mr. Jaquith had been ill for more than a year, and for the past eleven months no hope of recovery has been entertained. He was born at Collin's Bay, near Kingston, in the year 1859, came to this part of the province as a young man, and for about forty years had made his home in Orillia. For thirty-five years he had been traveling through Western Canada, for the last twenty-seven of them as a representative of the firm of Brown Brothers, Limited, Toronto, wholesale paper dealers and account book manufacturers. On his trips and during his period of rest in Orillia, Mr. Jaquith made a very wide circle of friends, who have expressed their sympathy with him in his long period of inactivity and suffering, a suffering which was borne with remarkable cheerfulness and fortitude. Mr. Jaquith was twice married. Besides his widow, who tenderly cared for him throughout all of his long illness, he leaves two sisters and one brother, Mrs. Greenfield and Mrs. Lyons, of Hamilton, and Mr. Kenneth Jaquith, of Sydenham. The funeral took place on Tuesday afternoon from the family residence to St. James's Church, where service was conducted by the Rev. J. R. S. Boyd.

$15 January Sale Dress Special

Exceedingly smart dresses of tweed, fancy worsted, Kasha cloth and balbriggan. A range of styles and shades that offers remarkable scope for choosing. Regular values to $27.50.

Coats Suedene, tweed and marvella. Many trimmed with fur. Regular values to $35. Sale Price..... **$19.75**

728-730 Yates Street Scurrah's LIMITED Phone 3983

The Best Investment You Ever Made

An Albion Furnace—made in Victoria—will prove your best investment.

—It will last a lifetime.
—Give a lifetime of comfort.
—Save on fuel bills.
—Add many times its cost to the value of your home.

ALBION STOVE WORKS

2101 Government Street (Corner Pembroke Street) Phone 91

with the finest edge steel can take

Take this memo: "Send out for Gillette Blades."

The De Luxe Package
Thirty blades (60 keenest shaving edges.) The finest means science can devise for a truly perfect shave. Quality safeguarded by the most careful preparation, selection and inspection

Gillette SAFETY RAZOR BLADES

SOLD BY ALL DEALERS THE WORLD OVER

GILLETTE SAFETY RAZOR COMPANY OF CANADA, LIMITED, MONTREAL

Wonderful Jam Value

FOR THIS MORNING

Beach-Eakins Peach or Greengage Jam, 4-lb. tins 45c

Scratch Feed, per 100 lbs. $2.48
Italian Style Macaroni, 16-oz. pkts., 2 for ..... 25¢
Large Prunes, 20-30's, per lb. ..... 15¢

Royal Crown Soap, 6 bar cartons ..... 19¢
Steel Wool, ½-lb. bags ..... 15¢
Rowntree's Cocoa, 1 lb. tin 34¢
Cleaned Currants, 2 lbs. ..... 25¢

Malt and Hop Syrup (easy to use), reg. $1.00 tins ..... 75¢

Ham Bologna, sliced lb. 18c
Domestic Shortening, 1-lb. pkt. 19c

Golden Loaf Cheese, per lb. 35c
Liver Sausage, per lb. 19c

Hand-Rolled Chocolates (assorted kinds), 3 lb. box ..... 95¢

H. O. KIRKHAM & CO., LTD.

612 Fort Street

Grocery Phones 178-179 Delivery Dept. 5522 — Fruits 5522 — Butcher and Provisions 5521-5520 Fish Dept. 5521

STILL THE BEST

Keystone Brand School Supplies

MADE BY

SMITH, DAVIDSON & WRIGHT, LTD.

VANCOUVER VICTORIA

Parlor **DOG SHOW** V.C.K.C.

January 15 at 8 P.M. Old Weiler Building

Corner Humboldt and Douglas Streets

Entries 25c. General Admission 25c

ROADHOUSE RAID APPEAL IS HEARD

Spectacular Descent of Provincial Police on Vancouver Resorts Recalled

Rex vs. Dilmar and Sullivan is an appeal by the accused from a conviction had by Magistrate Alexander. The case arises out of the recent spectacular police raid of what was known as the Second Narrows Roadhouse at Vancouver, in which there were wholesale arrests and many escapes from arrest, early one Sunday morning in November last.

There are six grounds of appeal, three of them of the usual nature of the objections to convictions, namely, the wrongful admission of evidence and that the accused were not proven guilty of the offence charged. Also there is the ground that the warrant, on which the premises were searched, was wrongly or illegally issued by the magistrate, and there is the never-absent objection to the magistrate's jurisdiction. The latter is founded on the contention that there being a magistrate assigned to try cases in the North Vancouver district, Magistrate Alexander was without power to try cases arising there.

The final ground of appeal is that there was a denial of natural justice to the accused in that the magistrate wrongfully refused to allow an adjournment for the purpose of calling evidence allegedly material to the case of the accused, whereby they submit that they were deprived of a fair trial.

This related to the request of counsel for the accused for an adjournment to enable him to produce witnesses to prove the execution of a document of transfer of the establishment, and thus show that the accused were not the proprietors.

As counsel for the crown was willing to admit the due execution of this document, the magistrate refused the adjournment, and convicted the accused on the ground that there was an undoubted holding out by them that they were managers of the place, and even an admission thereof by one of them.

Argument commenced late yesterday afternoon and is continuing.

Mr. Wismer for the appeal, and Mr. J. W. deB. Farris, K.C., contra.

Profit-Sharer or Partner

Judgment was reserved yesterday by the Court of Appeal in the case of Sutton vs. Smith. The point on which the court was principally concerned was the meaning to be attached to the word "profit" in the agreement between the parties, on which the plaintiff financed the defendants in taking out sales. It was arranged that he was to have a cent per lineal foot on the profit in connection with poles taken out. But, there was no explanation or provision of the word as so used, whether it meant the profit on the poles when marketed, or on the value of the poles as they were ready for sale. If it applied to the profit on the poles as sold, and there happened to be either no profit or a loss, then he would not receive any return on his money advanced.

Mr. Cunliffe submitted that the word applied to the value of the poles, or at any rate the cost of their production, and that the one cent per foot "profit" meant interest on the money advanced by Mr. Sutton. This could not constitute him a partner in the concern, and Mr. Cunliffe submitted that the jury came to a wrong conclusion in finding him to be a partner merely on the strength of the presence of the word "profit" in the circumstances.

A shopkeeper was giving away toy balloons. One little fellow asked if he might have two. "Sorry, said the shopkeeper, "but we give only one balloon to each boy. Have you got a brother at home?"

"No," he replied, "but my little sister has!"

For Office Efficiency

Stenographers- try this Nib

Exclusively Waterman's

At lunchtime, step into the nearest Waterman dealer store and ask to see Waterman's Stenographers' Special Nib.

Note the long iridium-tipped point — note how smoothly it flies over the paper — no limit to its speed.

See how easily, how accurately any line may be shaded at any angle without slowing up.

And your notes — they are easier to read, too — every stroke clean-cut — and permanent.

Remember, too, that a Waterman's Pen has a greater ink capacity than any other fountain pen of the same size.

It is this all-round efficiency in speed, clearness, legibility and absolute permanence, that makes this pen preferred by court and business stenographers.

Waterman's

Selection and service at 5,500 Canadian Merchants

Stenographer's — Accounting — Bookkeeper's — Manifold

B2701

City & District

Ward Two Conservatives — The regular monthly meeting which is held on the second Friday of each month is postponed until further notice.

Election Meeting—Councillor Kirkham, candidate for Reeve in Saanich, will hold a meeting at Lake Hill in the Community Hall on Friday night at 8 o'clock.

Canadian Guild of Health—Dr. A. O. MacRae, of Vancouver, is to give an address to members and friends in the old church schoolroom, 914 Quadra Street, on Friday evening at 8 o'clock, his subject being "Christ Heals India."

Mayor to Speak—Mayor Pendray will speak to the members of the Engineering Institute of Canada and the members of the Association of Professional Engineers at a joint luncheon in Spencer's dining-room on Thursday at 12:15. The speaker's subject will be "Civic Progress."

Oak Bay Liberals—Oak Bay Liberals will hold a general meeting in the Liberal headquarters at 1004 Government Street on Wednesday, January 12, at 8 o'clock, for the purpose of electing officers for the coming year. All Liberals in Oak Bay are invited to attend.

Tourists Trade Group Concert—The second of the series of concerts arranged by the Tourist Trade Group of the Chamber of Commerce was held last night at the Crystal Garden. The entertainment took the form of a symphony orchestra concert, a dramatic sketch entitled "Waterloo" under the direction of Mr. and Mrs. Legge-Willis, followed by a dance. A large number attended.

Reception for Visitor—Miss McCorkindale, of Brisbane, Australia, a noted temperance advocate and lecturer who is leaving by the Ss. Niagara this evening after a two-year world lecture tour, was the guest at a reception held at the home of Mrs. John Hall, 1919 Belmont Avenue, yesterday afternoon. About fifty people seized the opportunity to meet the visitor, many of the guests coming as representatives of organizations of the city which are supporting the temperance movement.

Missionary Society Meet—At the home of Mrs. Thos. Keyworth, 155 South Turner Street, a meeting of the Women's Missionary Society will take place on Thursday afternoon under the leadership of Miss Agnes Spencer. The programme will be in the nature of an intercession for the missionaries in China, those taking taking part as leaders to be Dr. Helen Ryan, Mrs. J. Lauderdale and Mrs. J. Edge. Miss Mason will contribute a solo and an eighteen-year-old Chinese girl from the Oriental home here will recite.

Underwriters Choose Officers—A largely attended luncheon of the Victoria and Island Life Underwriters' Association was held in Spencer's dining-room on Tuesday. After community singing the meeting was favored by Miss Bagshaw, who sang two solos, which were greatly appreciated. The following officers were elected: Honorary president, Mr. H. F. Shade, Mutual Life; president, Mr. J. R. B. More, Monarch Life; vice-president, Mr. J. Sherratt, of the Manufacturers' Life; secretary, Mr. Ian McLorie, Dominion Life; treasurer, Mr. G. Dyson, of the Sun Life; executive committee, Mr. K. Ferguson, Imperial Life; Mr. A. Marshall, Prudential Life; Mr. J. W. Hudson, North American Life.

Pipe Band Asks Grant—The City Council was last night asked for a grant of from $500 to $600 for the Victoria Boys' Pipe Band which will become affiliated with the 16th Battalion Canadian Scottish. When this affiliation is effected a Canadian-Scottish school of piping will be established with quarters at the Drill Hall, for the instruction of Victoria boys in the art of playing the bagpipes. It was pointed out that the band would be of value in interesting tourists in the city as well as in performing patriotic service. There will be no salaries to pay in connection with the band, the Council was informed, but as a sum of between $1,200 and $1,500 will be needed with which to buy equipment, the Council referred the request to the parks committee.

ALPINE CLUB FOUNDER ELECTED AS CHAIRMAN

Mr. A. O. Wheeler, of Sidney, Becomes Head of Vancouver Island Section of Canadian Body

Mr. A. O. Wheeler, of Sidney, B.C., founder, and until a few months ago director of the Alpine Club of Canada, was last night created chairman of the Vancouver Island section of the organization at its annual meeting in this office he succeeds Mr. W. H. Dougan.

The complete roster of officers for the ensuing year follows: Chairman, Mr. A. O. Wheeler; secretary, Mrs. Healey Kerr; treasurer, Mr. Gordon Cameron. The committee comprises Mr. W. H. Dougan, Miss Cowell, Mr. McCaw and Mr. J. J. White (Sidney).

The meeting took place at the home of Mrs. J. R. Cowell, October Mansions, Mr. Wheeler being accorded a particularly hearty welcome, and a round of appreciative applause greeting his acceptance of the nomination for chairman. He and Mrs. Wheeler have extended an invitation to the club to hold its next meeting, on February 8, at their home at Sidney, and this event will mark the resumption of the regular monthly meetings after a lapse of several months. The annual dinner of the Vancouver Island section will take place in March.

The secretary, Mrs. Kerr, reported having sent greetings to the sections of the society in Winnipeg, Edmonton, Calgary, Vancouver and Minneapolis.

Following the meeting the Misses Cowell acted as hostesses during the serving of refreshments.

French Chamber Elects Socialist as President

PARIS, Jan. 11.—The French Chamber of Deputies, for the first time in history, today elected a Socialist as its president. Fernando Bouisson, candidate from the extreme left, won on the third ballot over former Minister of War Maginot by a vote of 284 to 156.

UNDER THE CLOCK

City Hall Activities in Brief

The City Council last night accepted an invitation from the Civic Employees' Protective Association to attend a concert and dance tonight at the fire department headquarters.

Speaking on behalf of the Town Planning Institute of Canada, Mr. H. L. Seymour, of Vancouver, asked the Council to send a delegation to the annual meeting of the national body in the Mainland city on May 26, 27 and 28. The West was expected to be well represented at the meeting, said Mr. Seymour, and it was hoped to secure delegates from every municipality in the Province.

The Council endorsed the action of the zoning committee in instructing Mr. Doughty Davies to attend a second meeting of the Greater Vancouver Town Planning Commissioners, subsequent to the meeting of January 5. What were regarded as deficiencies in the Town Planning Act were considered at the meeting of January 5, said a report of the committee, and the support of the various municipalities represented was asked in securing the necessary amendments.

The finance committee was given authority to allot not more than one tag day in each fortnight.

On recommendation of the finance committee, the Council decided to pay the proprietor of broadcasting station CFCT $125 for broadcasting services during last month and to continue the grant for the months of January and February.

A request from the chief of the fire department that the name of Fourth Street be changed in order to avoid confusion with Fort Street in telephone calls reporting fires, was referred to the public works committee.

Major M. Kirkpatrick Crockett, city lands commissioner, was granted a fortnight's special leave to attend the annual meeting of the Canadian Artillery Association at Ottawa and receive the cups and prizes which his battery won during the past year. The trophies will be presented by the Governor-General.

The Council last night appointed Mr. Christian Sivertz to the Board of Library Commissioners.

FRUITGROWERS OUT IN FORCE

PRESENT MEMBERSHIP OF ASSOCIATION MEETING IN KELOWNA BREAKS RECORDS

Great Problem Is Orderly Marketing of Fruit and Vegetables—Resolutions Offered

KELOWNA, Jan. 11.—With hotel accommodation at a premium, and more delegates pouring in, the thirty-seventh annual meeting of the British Columbia Fruit Growers' Association got under way here this afternoon with representatives and delegates from all parts of British Columbia and from outside points, including Portland, Yakima, Calgary, Edmonton and San Francisco. Mr. D. H. Rattenbury, acting mayor, and Mr. W. R. Trench, president of the Board of Trade, in addresses of welcome, sounded the note of optimism on what could be accomplished in the matter of orderly marketing of fruit and vegetables, and counselled an atmosphere of good will and the power of seeing the other fellow's viewpoint.

Reference to the chief aim of the convention, the arriving at a solution of marketing problems, was made by Mr. E. W. Mutch in his presidential address when he stated that the big work was to look ahead, forget mistakes and control internal competition, not forgetting the question of undesirable varieties of fruit and its elimination. He was also of opinion that the British Columbia fruitgrower might well look to the methods being followed by their neighbors to the south. That the present membership broke all previous records and now stood at 2,115, was the report of the association secretary, who also outlined some of the work which had been done during the year.

Marketing Resolutions

Mr. A. D. Heriot, reporting for the resolutions committee, stated that they had received a number of resolutions dealing with the marketing problem, and that they had been subdivided under three heads: A Dominion board of control taking in all farm products, with members representing the consumer, the producer and the Government; a committee of direction to handle the 1927 crop, and a board of control.

Captain Mutrie, vegetable representative of the Canadian Horticultural Board, gave a resume of the work which had been accomplished, which was also commended by Mr. Grote Sterling, M.P. Mr. J. A. Grant, Prairie markets commissioner, gave an interesting paper dealing with the consumer angle of the marketing question, stating that control without penalty was absolutely ineffective, and pointing out that in 1922, when prices had been lowest, the apple consumption had been the lowest.

Home-made Supply of Fine Cough Syrup

Better than ready-made cough syrups, and saves about $2. Easily prepared.

If you combined the curative properties of every known "ready-made" cough remedy, you probably could not get as much real curative power as there is in this home-made cough syrup, easily prepared in a few minutes.

Get from any druggist 2½ ounces of Pinex, pour it into a 16-oz. bottle and fill the bottle with plain granulated sugar syrup, or clarified honey, as desired. The result is 16 ounces of really better cough syrup than you could buy ready-made and saves easily $2. Tastes pleasant and never spoils.

This Pinex and Syrup preparation gets right at the cause of a cough and gives almost immediate relief. It loosens the phlegm, stops the throat tickle and heals the irritated membranes so gently and easily that it is really astonishing.

A day's use will usually overcome the ordinary cough and for bronchitis, hoarseness and bronchial asthma, there is nothing better.

Pinex is a most valuable concentrated compound of genuine Norway pine extract and palatable guaiacol, which has been used for generations to break severe coughs.

To avoid disappointment, ask your druggist for "2½ ounces of Pinex" with directions. Guaranteed to give absolute satisfaction or money promptly refunded. The Pinex Co., Toronto, Ont.

PINEX for Coughs

Chinese Massacred by Bloodthirsty Bandits

LONDON, Jan. 11.—A Reuter dispatch from Peking says that messages were received today from Shantung stating that all the inhabitants of Waashishan, totalling a thousand, have been massacred by bandits.

The message adds that the villagers of Wangchihhao, fifty miles west of the birthplace of Confucius at Chufu, actively opposed the bandits, who awaited reinforcements, after which they surrounded and set fire to the village, slaughtering the inhabitants irrespective of age or sex.

Tone!

It is the matchless beauty and naturalness of tone which makes every listener an enthusiastic admirer of the new

Orthophonic "True to Sound"

Victrola

And after all, it has been the spontaneous admiration and enthusiasm of the public which has made the Orthophonic Victrola the most discussed musical instrument in the world today. For the first time music is reproduced with a tone that is not too thin, too pinched, too loud, or unnatural. Hear the Orthophonic—then YOU decide!

Four Styles: $115, $200, $260, $385. On Easy Terms.

1110 Douglas Street — **Fletcher Bros.** (VICTORIA) LIMITED — 1110 Douglas Street

Happier in Exile Than He Was on His Throne?

EX-CZAR FERDINAND

This recent photo of the former Bulgarian monarch would indicate that he is perhaps happier living in exile at Cobourg, Bavaria, than he would be at the court of his own troubled country.

LARGE ENTRY LIST FILED FOR SHOW

Rabbits Will Be on Exhibit at Willows Until Saturday—Long List of Specials Prepared

The third annual show of the Victoria branch of the British Columbia Rabbit Breeders' Association will open in the Rabbit Building at the Willows today.

Mr. John Needham, of Seattle, will be the official judge and will commence his duties at noon.

The show will be open until Saturday and the public will be admitted free of charge.

The entry list has exceeded expectations and the rabbits that will be on exhibit are expected to be of a very high standard. A number of new exhibitors are noticed in the entry list.

TUBERCULOUS POST HAS GOOD MEETING

Delegates to Dominion Convention Are Given Final Instructions—Membership Drive

The regular meeting of the Tuberculous Post of the Canadian Legion of the B.E.S.L. was held in the club quarters last night with Vice-President H. R. Davie in the chair. Final instructions to the delegates that will attend the Dominion convention were discussed.

P. A. Rayner, secretary of the Navy League, attended the meeting and gave details regarding the case of the late Comrade A. P. Zala, who presumably died as a result of war disability. The matter will be dealt with by T.B. delegates at the Winnipeg convention with a view to obtaining reconsideration by the authorities.

Three new members were added to the strength of the unit, and the membership committee was instructed to conduct a drive for honorary members, who will be expected to assist in connection with a series of lectures on "The Ravages of Tuberculosis."

Dr. A. D. Lapp has notified the local branch that he is willing to come to the city and lecture on "The Prevention and Cure of Tuberculosis." The next meeting is called for January 25.

Dr. Hamilton's Pills Remove Constipation Overcome Biliousness

THEY DO NOT GRIPE!

These Mild Vegetable Pills Are Easy to Take, and Do Not Sicken

Instead of irritating and weakening, as many harsh pills do, Dr. Hamilton's Pills prove a mild, yet certain corrective to an overburdened system.

Taken at night, they work while you sleep, and you feel fine next morning. Headache is gone, system is cleansed and toned, you feel like a new person.

After cleansing and regulating your system with Dr. Hamilton's Pills, you'll feel like new all over. Get them today, 25c, at all dealers. (Advt.)

New and Exclusive Features in the Special **HOTPOINT IRON**

"The standard by which all other Irons are judged."

PRICE, $6.75

HAWKINS & HAYWARD

Electrical Quality and Service Store

1121 Douglas, Corner View — Phones 643-2627

CARELESSNESS DRAWS REBUKE OF SPEAKER

Members of Legislature Warned to Be More Careful in Drawing Up Questions to Ministers

Carelessness of members in drawing up questions for ministers to answer drew a rebuke from Hon. J. A. Buckham, Speaker of the Legislature, at the opening of yesterday's sitting of the House.

A warning was also given the press that the publication of questions that might not receive the sanction of the Speaker constituted a violation of the privileges of parliament.

"The matter has been particularly brought to my attention by a series of questions filed with the clerk yesterday," said Mr. Speaker Buckham. "The practice with regard to questions that may be directed to ministers of the Crown was violated in several respects.

"I would call attention to the fact that it is a violation of the privileges of parliament for the press of the Province to report questions as asked which may not receive the sanction of your speaker."

ANNOUNCEMENTS

Facial Disfigurements, Birthmarks, Moles, Superfluous Hair removed by electrolysis. Method universally endorsed by medical profession; eighteen years' practical experience. Miss Hanman, 23 Winch Building.

Traveling to the Old Country? Canadian National Railways represent all transatlantic steamship lines. Courteous and careful attention to all bookings.

By Popular Demand, Matzene is remaining in Victoria for one month or longer. Phone today for an appointment. Steffens-Colmer Studio, 1314 Government Street. Phone 8118.

No Better Butter Made — Salt Spring Island Creamery; fresh from the churn. Now procurable at all retailers.

In the Quaint Old English Tea Rooms—Tudor House, 716 Fort Street—you can have all meals of quality. Miss M. Wooldridge.

Madame Josephe, foot specialist, is again at her office, 202 Campbell Building, January 3. Phone 1929.

On Special Sale—The Beehive non-ladder silk stockings, 8½ and 9 at 79c; 9½ and 10 at 98c.

Packard 7-Passenger Sedan for hire. Reasonable rates. Fred Holland, 4966.

Umbrellas—Best selection in city. Carver's Umbrella Shop, 733 Fort.

Oak Bay Taxi. Phone 2232.

HOPE'S SALE OFF WITH A GOOD START

We can make you a $50 Suit for $40

All new goods and fit guaranteed.

Charlie Hope

1434 Government Street Phone 2689

FIRST IN QUALITY

Best Vancouver Island Coal

Quick Delivery Guaranteed

FIRST IN SERVICE

PAINTER & SONS

617 CORMORANT ST. PHONE 536

MALAHAT DRYLAND WOOD YARD

Phones 1185 and 162

Night Phone 5341X (after 6 o'clock)

GOOD FIR FIREWOOD (Any Length)

3022 Douglas Street (Corner Pembroke) VICTORIA, B.C.

For Cystitis

Take Our Herbal Remedy

Book on Skin Diseases, New Treatise on Chronic Diseases by Herbal Remedies. Pamphlets on Loss of Manhood and Diseases of Men. Booklet on Female Ills and advice free by mail. Thirty years' experience. Without criticising or disparaging your local doctors, write us before losing hope. Treatment by mail our specialty. Phone Doug. 3394. Consultation Free. Hours: 9 to 6, 7 to 8 Daily. Sat., Sun., and All Holidays Closed

The English Herbal Dispensary, Limited

1359 Davie, Vancouver, B.C. Canada's Oldest Herbal Institute

RUBBERS

CUT PRICES RULE

Children's ..... 59¢
Misses' ..... 69¢

STEWART THE SHOE MAN

1321 Douglas St.

A school teacher had been telling her class all about the myriads of microscopic creatures inhabiting ordinary tap water.

"Mother," said a little girl on reaching home, "I now what it is that makes the kettle sing when it begins to boil. It's all those little things squealing."

NOW PLAYING **CAPITOL** USUAL PRICES

The Star you like best, in his best-liked part! Wonderful acting—wonderful action! Excitement at fever heat—suspense that makes your blood run cold!

Richard Barthelmess

In His Greatest Production

The White Black Sheep

With PATSY RUTH MILLER

FEATURETTES
CAPITOL COMEDY CREATION—FOX NEWS—REVIEW

FREE LOGE SEATS—Is Your Name Printed Here?

The Capitol Theatre invites Mrs. R. Holt, 1743 First Street, and two friends of her own choice, to be its guests any day this week. Please detach this coupon and present to cashier. A New Name Every Morning. Watch for Yours!

Mary Pickford
IN
"Sparrows"

Oh! What a Girl is Mary.
Oh! What a Treat for You.

A Wonderful Picture, a Mighty Achievement for the World's Sweetheart. See It! You'll Love It.

COMEDY NEWS

Ed. Holloway at the Orchestral Organ

Matinee, 15c. Evening, 20c and 25c.

COLUMBIA

Coming Thursday—"The Flame of the Yukon"

DOMINION
TODAY
BLASCO IBANEZ
Famous Novel

The Temptress

With
GRETA GARBO
and
ANTONIO MORENO

Chap. 1 of the Dominion Serial Special
"THE COLLEGIANS"

Musical Attraction Every Afternoon and Evening

SERGIE STUPIN
Famous Russian 'Cellist

DOMINION NEWS

HEUGHAN

IN REVUE OF THE SONGS OF ALL NATIONS

"The finest bass voice in the world; sheer delight, amazing, gorgeous."—Chicago Tribune, Dec. 8.

CHAMBER OF COMMERCE
NEXT THURSDAY, FRIDAY AND SATURDAY

Seats, $1.50, $1.00, 50c. Now at Kent's Music Store

Auspices Gyro Club

ROYAL Three Nights Sat. Matinee

JANUARY 20, 21, 22

EDGAR SELWYN Presents a New York Cast of Twenty-One in

GENTLEMEN prefer BLONDES

By Anita Loos and John Emerson

A Scream of Laughter From Start to Finish

Now running in New York; was six months in Chicago, five weeks in San Francisco, seven weeks in Los Angeles.

PRICES: Night, $2.75, $2.20, $1.65, $1.10, 85c, 55c. Matinee, $1.65, $1.10, 85c, 55c. Prices Include Tax. Mail Orders Now. Seat Sale Tuesday, January 18.

COLISEUM

The Big Comedy Offering

The Nervous Wreck

Ed. Redmond and Coliseum Players With Joe Kemper

Laughs and Thrills Right Through

Curtain 8:15—Phone 2314

PLAYHOUSE

The Stage
New Company
The Desmond Players Present the English Musical Comedy Success

"The New Housemaid"

The Screen

"Silken Shackles"

With
IRENE RICH

Adults, 25c-35c; Saturday Matinee, 25c-10c

Elly Ney
Pianist

Wednesday
January 19
8:30 P.M.

Royal Victoria Theatre

Prices:
$3.30, $2.75, $2.20, $1.65, $1.10.

Mail Orders Accepted at Fletcher Bros.

Auspices Ladies' Musical Club

Come where the fun is

DANCING
To Night

A seven-piece orchestra that visitors claim is the best in the West.

Dancing every night except Sunday. Swimming every day.

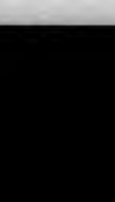

Crystal Garden

ARENA
SKATING

Sessions 1926-27

Tuesday, Thursday, Saturday Nights at 8:15 o'Clock (With Band), Admission 50c. Every Afternoon at 3 o'Clock, Except Monday (No Band), Admission 35c; Children 15c.

The traffic policeman raised his hand.
The driver did not understand.
The evening papers with a blare
Proclaimed it quite a grave affair.

FINAL TAX PAYMENT DATE IS ADVANCED

Four Per Cent Penalty for Non-Payment of Taxes Will Be Imposed on October 1

The last day for the payment of taxes was set forward fifteen days by a decision of the City Council last night.

The new final date for tax payment at the net rate this year is September 30. A penalty of four per cent will be imposed on October 4, and a further penalty of four per cent on October 16 for non-payment.

Alderman Brown explained that it was desired to remove the final date of payment from the period of the annual Christmas trade.

The Council decided to continue the allowance of six per cent interest on all taxes paid before the due date. Although six per cent might seem too generous a rate of interest at the present time, the finance committee reported, the allowance was really felt to be a discount which would encourage a still greater number of taxpayers to prepay their taxes.

STATELY SWAN MAY FURTHER BEAUTIFY ELK LAKE WATERS

Stately swans may eventually lend additional beauty to the waters of Elk Lake if a plan now before the civic authorities for consideration is adopted.

Last night the Council received a report from Messrs. F. Kermode and Cecil French, who act in an honorary advisory capacity to the city in matters zoological, recommending that one or more pairs of swans be taken to Elk Lake from Beacon Hill Park within the next few weeks so that they might have time to settle down preparatory to the nesting season.

Wild swans might thus be attracted to the lake on their annual migration southwards, says the report, the authors of which declare they have it on good authority that a pair of wild swans of the whistling species actually took up their abode on the lake during the Winter months a year ago.

Before liberating the swans taken from Beacon Hill Park, the authorities should clip the flying feathers on one wing of each bird to prevent it from flying back to its original haunts, says the report. Suggestions as to the provision of feed for the swans are also advanced.

The Council referred the matter to the parks committee for consideration.

At the Playhouses

AMUSEMENTS

The Screen

Capitol — "The White Black Sheep," starring Richard Barthelmess.

Columbia — Mary Pickford in "Sparrows."

Dominion — "The Temptress," featuring Greta Garbo and Antonio Moreno.

The Stage

Coliseum — "The Nervous Wreck."

Playhouse—"The New Housemaid."

Crystal Garden—Sea Bathing and Dancing.

COLUMBIA THEATRE How does Mary Pickford keep in "fighting trim?" How does she exercise, and does she ever diet. The answer is "No." She doesn't have to. The petite star, who comes to Columbia Theatre in her newest United Artists Corporation release, "Sparrows," is often ased how she "trains," and what she does to keep fit.

PLAYHOUSE THEATRE "Silken Shackles," the Warner picture now showing at the Playhouse Theatre, is a screen production of brilliance and gaiety, with an underlying vein of seriousness. Irene Rich is the star, a beautiful, capricious Irene Rich, who leaves a trail of broken hearts wherever she goes.

CAPITOL THEATRE Sidney Olcott, who directed "The White Black Sheep," Richard Barthelmess' newest starring picture, now at the Capitol Theatre, has had an adventurous career which made him especially fitted to guide the destiny of this star. Olcott began his career in Toronto, Canada, as a newsboy; entered amateur theatricals, and was one of the pioneers in the film field.

DOMINION THEATRE Novel principles in scenic settings were worked out in "The Temptress," Cosmopolitan's spectacular filmization of the Vicente Blasco Ibanez novel at the Dominion Theatre, in "phychological designing" of scenery. The new production, a vivid drama of South America, features Greta Garbo, the famous Swedish screen beauty, and Antonio Moreno as hero and heroine, and Lionel Barrymore.

COLISEUM THEATRE "The Nervous Wreck," at the Coliseum, is a great comedy. It is stagecraft at its highest and best. Dialogue runs easily and incident, action and situations all fall into place so naturally that the audience is carried breathlessly along. Joe Kemper is giving a great show in the masculine lead and Gertrude Burton is at her best in a part of singular appeal.

Famous Actor-Singer Appears at Chamber of Commerce Tomorrow

William Heughan, the famous actor-singer, who is visiting this city, is an artist who has made a great name on the operatic stage both in London and on the Continent. He has also appeared with great success on the concert platform throughout the English-speaking world. He will be assisted by Gladys Sayer, pianiste from the Brussels Conservatoire. His recitals will be given in the Chamber of Commerce on Thursday, Friday and Saturday.

New York Comedy Hit Plays at Royal Thursday, Next Week

After playing five weeks in San Francisco and eight weeks in Los Angeles to capacity audiences, Edgar Selwyn's New York comedy hit, "Gentlemen Prefer Blondes," acted by a company organized in New York expressly for the Pacific Coast and northwestern cities of importance, has now resumed its tour with the East as its destination. The company has been pronounced one of the highest quality. This organization will be the attraction at the Royal Theatre Thursday, Friday and Saturday, January 20, 21 and 22, with a Saturday matinee.

CHIROPRACTORS WILL NOT ASK LEGISLATION

The British Columbia Chiropractors' Association this year will make no move towards securing any legislation dealing with themselves. The association, in a circular letter to the members of the Legislature, point out that they are the graduates of authorized colleges covering the science as held by them and are not identified with other bodies that may be seeking to amend the medical act.

The letter points out that since the appointment of the commission a few years ago which dealt with the situation as it affected their body, they have not sought any changes in the laws and are not now doing so.

HAD PIMPLES OVER A YEAR

On Arms and Limbs. Lost Rest. Cuticura Healed.

"I was bothered with pimples for over a year which affected my arms and limbs. The pimples were rather large and red and quite hard, and festered and scaled over. They itched and burned causing me to scratch, and I lost rest on account of the irritation.

"A friend recommended Cuticura Soap and Ointment so I sent for a free sample. There was a difference after using it so I purchased more, and after using two boxes of Cuticura Ointment and three cakes of Cuticura Soap I was completely healed." (Signed) Miss Martha Hinsche, Box 13, Fillmore, Sask., Nov. 10, 1925.

Use Cuticura to clear your skin.

Sample Each Free by Mail. Address Canadian Depot: "Stenhouse, Ltd., Montreal." Price Soap 25c. Ointment 25 and 50c. Talcum 25c.
Cuticura Shaving Stick 25c.

Tape Measure Applied at Empire Conference

AS BIG AS THEIR DAD
—From The Daily Chronicle, London.

POLICY APPLIES ACROSS PACIFIC

IN ANY PART OF WORLD PRESIDENT WILL PROTECT LIFE AND PROPERTY

Mr. Coolidge Adds Little to His Message to Congress, But His Words Are Significant

WASHINGTON, Jan. 11.—Another attack upon President Coolidge's Nicaraguan policy was made in the House today by Representative Huddleston, Democrat, Alabama, who termed it a "plain affront to Mexico." Representative Lozier, Democrat, Missouri, also delivered a verbal broadside, but apart from these and an incidental thrust by Senator Borah, Republican, Idaho, on the floor of the Senate, little was heard from the administration's opposition.

On the other hand, Representative Wood, Republican, Indiana, rose to the defence of the President's message of yesterday "as an admonition to the two countries, but not 'the big stick.'" While silence on the subject was maintained in quarters where comment was looked for, it was said at the White House that President Coolidge had nothing to add to what he had said in yesterday's message further than to stress the determination to afford protection to American life and property in any part of the world.

MORE TOURISTS ARE EXPECTED

Major Brewster, of Jasper Park, Finds Great Interest in Canada in Eastern States

WINNIPEG, Jan. 11.—Major Fred Brewster, M.C., guide of Jasper National Park, passed through Winnipeg last night en route to Edmonton and Jasper from a hunting trip in Eastern Canada and the United States. It was not moose or deer or grizzlies or other dwellers of the wildwood that Major Brewster was seeking on his latest exploration trip, but men and women of the cities of the East whom he was hunting out and inducing to visit Jasper Park this year.

"It is one of the biggest bags I ever earned," he said, "and if I were to tell you some of the names you would agree with me. I can only say this much, that some of the best known men and women in Montreal, New York, Philadelphia, Boston and Toronto, all of which cities I visited, will be found in Jasper this Summer."

During his visit to New York Major Brewster had the honor of addressing the Explorers' Club, a new and exclusive organization in the United States whose membership rolls contain the names of wanderers and adventurers. He stated that his formal talk was a short one, but he was kept busy for the remainder of his visit answering questions put to him by those who were present and their friends.

"Everywhere in the Eastern States," said Major Brewster, "I found an unusually keen and genuine interest in Canada. I honestly think that these people believe they can find what they want in Canada and that we can expect the number of tourists visiting us to increase far beyond our fondest expectations during the next few years.

"Canadians seem to have achieved a reputation for not overstating their facts and this is doing a very great deal to bring American tourists to all parts of the Dominion. We need only continue to play an honest game to play a winning game in the fight for the Summer tourist trade."

WILL INVESTIGATE WATERLOT POWERS

The city's powers with respect to the waterlot at the end of Oswego Street will be investigated by the city solicitor and a valuation will be placed on the property by the city assessor, as a result of a decision last night of the City Council, which is considering the transfer of this and other waterfront property to the C.P.R. in connection with the arrangement for the removal of the present quarters of the J.B.A.A.

The Council last night received a letter from the company stating that the city's proposal to lease the Oswego Street waterlot for a period of twenty years, the term limited by the Municipal Act, was not satisfactory, and asking that the city quit claim the lot to the C.P.R. instead.

Discovery of the fact that the city was granted the lot in 1906 was not made until after the city had entered into negotiations with the company.

The matter will be discussed at next week's meeting of the council.

Germany and Italy Make Arrangement for Airway

ROME, Jan. 11.—Arrangements have been concluded between Germany and Italy for aerial routes between the two countries to be inaugurated next Spring. The first service will be between Berlin and Rome, to be followed soon by another from Munich to Verona and Milan. The planes, built to carry four motors, will rise to a height of 16,000 feet in order to pass over the Alpine and Apenninee ridges.

Questions Placed On Order Paper Are Numerous

The order paper continues to have added to it further questions relative to the conduct of public business. Mr. R. H. Pooley, House leader of the Conservative party, has a series of questions added to the list and which appears in the Votes and Proceedings calling for full information with respect to the selling of a pulp area on Queen Charlotte Islands. He asks as to the advertising and all the particulars connected with the extent and the character of the limits that are involved.

Mr. J. Hinchliffe wants information with respect to a number of employees connected with the Forest Department in different parts of the Province.

Hon. T. G. Coventry asks also about forestry matters in the Chilcotin district.

Mr. P. P. Harrison, member for Comox, gives notice of introducing a bill entitled "An Act Respecting Tugboat Men's Liens for Towage."

RAILWAY WORKMEN BEFORE MINISTRY

Delegation From Brotherhood Is Heard by Ottawa Cabinet—Several Requests Made

OTTAWA, Jan. 11.—The old age pensions bill will be introduced this session, Premier Mackenzie King told a delegation of Railway Brotherhood representatives, which met the Premier and members of his cabinet today to recommend legislation.

The delegation was not anxious that the bill be changed too much, but it was suggested that Provincial Governments might be given a greater share of the cost, and that part of the profit by government control of sales of liquor might be used for the purpose. Premier King did not commit himself on this point beyond remarking that it was "an interesting suggestion."

In addition to old age pensions, the brotherhoods urged amendment of the British North America Act to restrict powers of the Senate to veto a bill passed by the Commons more than twice; further restrictions of Asiatic immigration and amendments to the criminal code.

An amendment to the Canadian National Railways Act to bring the maintenance of the former Canadian Government railways under jurisdiction of the Railway Commission in the same manner and to the same extent which operation and equipment of those railways is made subject to that jurisdiction.

A bill to remove from the immigration law and the criminal code the famous 1919 deportation clauses, objected to by labor unions, will be brought up again this session, Premier King said.

Some matters affecting railway operations were left to the Minister of Railways and his staff. One was the uniform pension scheme for Canadian National employees.

Premier Bruce Speaks As Member of Family

VANCOUVER, Jan. 11.—Canada's duty in the matter of defence in view of the equal status occupied by all overseas Dominions as nations within the British Empire, was pointedly discussed by Right Hon. Stanley M. Bruce, Prime Minister of Australia, in an address before the Canadian Club dinner tonight. Premier Bruce said not for a second did he wish the impression to get abroad that he presumed to dictate what Canada's policy should be, but that, taking the view that "we are all members of the same big family," he said, "I take a relative's right to give you my point of view."

No country today could dispense with defence. Even the League of Nations had not progressed far enough to warrant this, said the Premier, and equality of status within the Empire obligated every nation to do its share toward self-protection. To those in Canada who said Canada needs no defence, he said: "Either they take shelter behind their membership in the British Empire or behind the United States Monroe doctrine," adding that no nation with any pride could occupy such a position.

Fireproof Movie Film Is Tested in England

LONDON, Jan. 11.—A cinema film which, it is claimed, is non-inflammable and would eliminate the danger of fire in projection rooms of moving picture theatres, was tested in a well-known London theatre tonight. The tests were apparently successful, as the film refused to burn or emit poison fumes. The film is a British invention, the result of fourteen years of experimenting. A factory is to be erected near London where it is hoped to produce the film in marketable quantities within six months.

Kaslo Needs No Poll

KASLO, Jan. 11.—Withdrawal of Mr. D. P. Kane, for many years on the School Board, today resulted in the election by acclamation of Mrs. J. H. Stubbs, the only School Board seat vacant. All other civic offices having been filled by acclamation, Kaslo's elections are now over without the necessity of a poll.

Three Stocktaking Specials

In order to clear the three following lines before taking our annual inventory, we are offering at exceptional clearance bargain prices. See our Government Street window.

ALARM CLOCKS. Reliable guaranteed movements. Regular $2.00 each. Stocktaking Special, each **$1.35**

Ladies' Pouch Purses
In assorted colors, genuine leather, fitted with inside vanity mirror and coin purse. Regular $4.75. To clear, Stocktaking Price Each **$2.45**

Misses' Vanity Cases
Fitted with gilt compact, rouge sticks and large inset mirror. Regular $5.50. To clear, Stocktaking Price, Each **$2.85**

Mitchell & Duncan, Ltd.
JEWELERS
Cor. Government and View Streets Phone 675

ALDERMEN REQUEST LICENCE FEES CUT

Move for General Revision Downwards of Existing Scale Is Foreshadowed at Council Meeting

A general downward revision of trades licence fees in the city was foreshadowed in the discussion on technical amendments to the present by-law at last night's meeting of the City Council.

The Council passed a by-law remedying defects in the phraseology of the existing measure. The chief alteration was designed to differentiate between peddlers and agents.

Alderman Clearihue spoke strongly in favor of a general reduction in the existing scale of trades licence fees. Alderman Marchant supported this view, suggesting that the legislative committee bring in a general scheme of amendments.

The proper time to consider a general decrease was after the Council had passed its estimates for the year, Alderman Clearihue said. It could then be seen, he declared, how much could judiciously be cut from the present licence rates.

Mayor Pendray ruled that the discussion was not pertinent to the business of passing the by-law under consideration and pointed out that the project could be discussed at a later meeting after due notice had been given.

President of Chamber Good Presiding Officer

PARIS, Jan. 11.—The French Chamber of Deputies commenced its regular session of 1927 today by electing a Socialist, M. Fernand Bouisson, as its president. He won on the third ballot by a vote of 284 to 186 over M. Maginot, former Minister of War.

Little political significance is attached to the action of the Chamber in establishing a new precedent by electing a Socialist, for M. Bouisson is looked upon as one of the most moderate leaders of his party. He is considered an expert presiding officer, having established a good record in the Chamber as vice-president for several years. His election, however, marked a remoulding of the left groups of Radicals and Socialists, and in some quarters is interpreted as a possible menace to the Poincare cabinet.

Southern Alberta Co. Receiver Not Appointed

SEATTLE, Jan. 11.—When attorneys objected to the naming of S. W. Barker, state court receiver, as permanent receiver of the bankrupt Southern Alberta Lumber Co., Ltd., appointment was again deferred. C. R. Hawkins, Federal referee in bankruptcy, is slated to declare a receiver tomorrow.

Barker was chosen on the first ballot today, but attorneys wishing to name J. C. Boggs, of the American Credit Indemnity Co., contested so strongly that a settlement could not be reached.

They contended that a state court receiver was apt to have personal interest and would not administer the defunct concern's affairs properly.

Presentation Is Made To Archdeacon Graham

NELSON, Jan. 11.—In the presence of parishioners of St. Saviour's Church and hundreds of citizens, Ven. Archdeacon Fred H. Graham last night was presented with a clock, and his wife with a silver tea service on the twenty-fifth anniversary of their arrival in Nelson.

Archbishop de Pencier, Metropolitan of British Columbia, and Bishop Doull, of Kootenay diocese, were the first of many speakers, who included representatives of all denominations.

Port of Montreal Leads

MONTREAL, Jan. 11.—Montreal regained its position during 1926 as North America's premier grain shipping port. New York ran a poor second, almost sixty million bushels under Montreal's total figures of 134,-549,821 bushels. Galveston, Texas, was third with 31,203,000 bushels.

Comfort Plates

Made with painstaking care so that they fit firmly and comfortably in the mouth. Our prices are genuinely low.

DR. COULTAS
1303 DOUGLAS ST.
(GROUND FLOOR)

Manitoba United Farmers Discuss Public Affairs

PORTAGE LA PRAIRIE, Man. Jan. 11.—Education, immigration, health problems and the "liquor menace" occupied the attention of the United Farmers of Manitoba in convention here today.

Considerable discussion was provoked by points raised in the address on the liquor question by W. R. Wood, secretary of the Manitoba Prohibition Alliance.

Cecil Rutherford Gets Six Months' Sentence

NEW WESTMINSTER, Jan. 11.—Cecil Rutherford, who has had a lengthy police record, appeared before Judge F. W. Howay in county court on three charges of obtaining money under false pretences, and was given six months in Oakalla prison on each charge, the sentences to run concurrently. Rutherford had just completed a sentence at Oakalla as a result of breaking parole on a Kelowna sentence. Previously he served two years in the penitentiary.

Woman Still Missing

It is understood that the city detective department expect to locate the whereabouts of Mrs. Martha Beech, wife of Mr. Frank Beech, of 1702 Lee Avenue, who disappeared from her home last Saturday. She leaves besides her husband, two little children, and considerable anxiety has been felt by Mr. Beech for her safety. Information received by the detectives late last night is expected to lead them to the missing woman.

INDIAN HEAD, Sask., Jan. 11.—James Paxton, farmer, east of here, was instantly killed by a kick from a horse yesterday. Mr. Paxton and his son, James, were doing chores when Paxton senior misplaced his foot and tripped, falling directly under the horse's feet. The horse jumped and kicked him on the side of the head.

Was So Nervous The Least Noise Made Her Jump

Mrs. W. H. Yates, Ashern, Man., writes:—"I was bothered very much with my heart and nerves, and the least noise would make me jump and almost stop my heart beating.

I told my mother about it one day, and she said that she had been bothered the same way and told me to get a box of

MILBURN'S HEART AND NERVE PILLS

When I had taken the one box I felt quite a lot better and by the time I had taken three boxes I got relief."

Price 50c. a box at all dealers, or mailed direct on receipt of price by The T. Milburn Co., Limited, Toronto, Ont.

Household Goods Carefully Packed

A good test of the care with which we pack is the fact that we handle many barrels of dishes, crockery, glassware, bric-a-brac and other delicate goods with little or no breakage. Our packing is done by men experienced in handling fine furniture. They minimize the risk of damage in transit to the last degree. We will move you safely.

REMOVERS
SHIPPING
AGENTS
CUSTOMS
BROKERS

DUNCAN STORAGE COMPANY

Warehouses:
516-520 Bastion Square. 522-530 Chancery Lane.
Office Phones: 1665 - 1664 - 1663

Society and Women's Affairs

Bridge Hostess

Mrs. E. U. Reid entertained at bridge yesterday afternoon at her home on St. Patrick Street, Oak Bay, when the guests included, Mrs. E. G. Prior, Mrs. Hermann Robertson, Mrs. J. M. Hedley, Mrs. S. Barker, Mrs. Arthur Robertson, Mrs. MacHaffie, Mrs. J. S. Dunbar, Mrs. J. Macdonell, Mrs. A. W. Carlyle, Mrs. W. C. Nichol, Mrs. A. W. Jones, Mrs. C. E. Thomas, Mrs. Curtis Sampson and Mrs. Noel Money.

• • •

Surprise Party

A surprise party was held on Monday evening at the home of Mr. and Mrs. M. Jamieson, 2417 Mowat Street. The evening was spent in cards and dancing. Those present were: Mrs. Jamieson, Sr., Miss Jamieson, Mr. Robert Jamieson, Mrs. Foubister, Mrs. Jackson, Mr. and Miss Crossen, Mr. and Mrs. Bryden, Mrs. Edward Pye, Miss MacDonald, Miss Russell, Mr. Freshwater and Mr. Exelby, who recently arrived at the Naval Barracks.

• • •

To Visit Parents

Mrs. Herbert H. Caldwell, accompanied by her small daughter, Betty, of Iroquois, Ont., has arrived at the Coast and will be the guest of her parents, Mr. and Mrs. Walter Fowler, 370 Beach Drive.

• • •

Bridge at Roccabella

Colonel Appleton entertained at one of his delightful bridge parties at Roccabella last evening with four tables of players. The guests were Mrs. Davidson (London), Mr. and Mrs. A. W. Harvey, Mrs. John Irving, Miss Galletly, Mrs. Tuck, Miss Tuck, Mr. and Mrs. A. E. Wright, Colonel and Mrs. Woolley-Dod, Mrs. Schwartz, Mr. Steedman, Mr. R. F. Taylor and Mr. Keating.

• • •

Bridge Tea

Mrs. John Ashworth, St. David Street, entertained with three tables of bridge yesterday afternoon when her guests were: Mrs. F. George, Mrs. Storer Brown, Mrs. Richardson, Mrs. J. M. Ross, Mrs. Alex. Fraser, Mrs. A. N. Mouat, Mrs. Cox, Miss Alexander, Mrs. J. J. Shallcross, Mrs. Redpath, Mrs. T. S. Gore and Mrs. R. Russell.

• • •

Presentation Made

A pleasing event took place yesterday afternoon, when Miss Boo Wilson, chief factor of the Native Daughters of British Columbia, and Miss Ilace Terry, past chief factor, visited the Quadra Street School, and on behalf of Post No. 3, and in connection of the bicentenary of the birth of Wolfe, presented a set of Dent's Canadian History Readers.

• • •

Returns to Vancouver

After a week's visit to her brother-in-law and sister, Mr. and Mrs. Eastman, Beacon Avenue, Miss Tutu Innes-Noad has returned to her home in Vancouver.

• • •

Arrived in City

Mr. William Heughan, the Scottish singer, and his wife, Gladys Sayer, the well-known pianiste, arrived in the city last evening from Nanaimo and are at the Glenshiel Hotel.

• • •

Return From Honeymoon

Mr. and Mrs. A. C. Rogers (nee Mary McNeill) have returned from their honeymoon trip to the Mainland and are residing at St. Lawrence Street.

• • •

Vancouver Visitor

Miss Dorothy Marpole, of Vancouver, is arriving in the city today and will be the guest of Mrs. Harry Bullen, St. Charles Street.

• • •

Return to Vancouver

Mr. and Mrs. Jack Hart have returned to Vancouver after spending three weeks in Del Monte, Calif.

Returns Home

Miss Royal has returned to Ganges Harbor after a few weeks in Victoria with her sister, Mrs. Cartwright, on Beach Drive.

• • •

Receiving Congratulations

Congratulations are being received by Mr. and Mrs. G. A. Wyman on the birth of a daughter, January 9, at Hazelton, B.C.

• • •

From Cumberland

Miss Lottie Dallos, of Cumberland, is a visitor in the city and is the guest of Mr. and Mrs. Frank J. Sehl, Wark Street.

• • •

Back From Salt Spring Island

Mrs. Beech has returned from a visit to her son, Mr. Percy Beech, on Salt Spring Island.

Metchosin

Dr. Barker, of Seattle, has been visiting Mr. Gentis over the week-end.

• • •

Mr. Robert Gibson, of Vancouver, has been the guest of his brother, Mr. William Gibson, on the Kangaroo Road, for a few days.

• • •

Mrs. Cann, of Rocky Point Road, has left St. Joseph's Hospital and is staying with friends in the city, before returning home.

• • •

Mr. and Mrs. Willis have left the Trotter Farm at Albert Head, to take up their residence in Vancouver.

• • •

Mr. Long recently sold his property near the store to Mr. Van Gastal.

• • •

Friends will be glad to hear that Mrs. Gillespie, who is in the Jubilee Hospital, is progressing favorably.

North Saanich

Mrs. Carl Cook has returned home from Chemainus Hospital after her recent illness.

• • •

The many friends of Miss Irene Karr will be pleased to hear she is home again from Ganges' Hospital.

• • •

Mrs. Frank Allison, Portier Pass, returned home after a visit to Victoria, where she was the house guest of Mrs. Harry King, 1027 Chamberlain Street.

• • •

Mr. Charles Crouch has finished his work with Mr. Karr in connection with the new planing machinery and has returned to Vancouver for the Winter.

• • •

Mr. Joseph Silvey, who has been spending his holidays in Vancouver, returned recently.

• • •

Captain Nells Hesselman has returned to his ranch on Valdes after spending the holiday season in Ladysmith.

Luxton

Mr. and Mrs. Alex. Page Glencroft held a most successful radio party Thursday night. The guests were Mr. and Mrs. J. Trace, Mr. and Mrs. C. Smith, Mr. and Mrs. W. Wright, Mr. and Mrs. T. Madders, Mr. and Mrs. Betts, Mr. George Pallin, Master Kenneth Wright and Miss Alice Madders. A hot supper was served. Songs were sung by Mr. Trace, Mr. G. Pallin and Mr. Betts.

• • •

Mrs. Hislop, of Victoria, has taken up her residence in the former Sutton place.

Deep Cove and Patricia Bay

Mrs. James Armstrong passed away at Resthaven on Saturday evening. The late Mrs. Armstrong came to Sidney five years ago, and was teaching in the Sidney school four years prior to her marriage. Though the duties of school teaching demanded a great deal of her time, she took an active interest in church affairs and other organizations, and any request for help from her was never made in vain. Through her short stay here, she endeared herself to the entire community and her loss will be keenly felt. Besides her husband and infant son, she leaves her parents and two sisters in Vancouver, also one brother in Saskatchewan.

• • •

Mrs. Robert Love and son, former residents here, but now of Victoria, visited at the Bay on Sunday.

• • •

Mrs. J. Bryce, motored with her son, Dr. Wm. Bryce, to Victoria, Sunday, where she will stay to recuperate from her recent illness.

• • •

Mr. Fraser Biscoe, of Foul Bay Road, Victoria, and friends spent Saturday at Deep Cove.

• • •

Master Ian Wilson, a young son of Capt and Mrs. C. Wilson, of Wilson Road, had as his guest last week Allan Jeffreys, of Bazan Bay.

• • •

Mrs. F. Muir, Bremhill Cottage, School Cross Road, who spent the holidays with her daughter, Mrs. A. A. Haley, Seattle, left Tuesday for Port Haney to spend two weeks visiting Mrs. F. W. Holland (nee Gertrude Muir) before returning home.

Willows School Concert

The children of the Willows Public School have announced, through their headmaster, that they desire to augment their gift, part proceeds of a concert held just before Christmas, to an amount sufficient to buy an invalid chair for the children in the Solarium ($50). The desire of the children was to buy a cot for the Solarium, but when it was pointed out that there are already thirty fully equipped cots promised, as many as are needed for the present, they decided to give an invalid chair.

Gets Appointment

Mrs. Beatrice E. Chadwick, C.A.M.R.G., has been appointed X-Ray technician and physiotherapist for a group of orthopaedic surgeons at 741 Medical Arts Building, Portland, Oregon.

Mrs. Chadwick was a resident of Victoria until recently. She was an active member of the Voluntary Aid Detachment and Victoria Central Nursing Division during the early days of the war. Later she graduated from the Hart House, School of Orthopaedic Surgery and Physiotherapy, Toronto, and served in various military and S.C.R. hospitals in Canada.

Women's Clubs And Societies

Lake Hill Party

An enjoyable card party was held in the Lake Hill Community Hall Monday evening under the auspices of Lake Hill Women's Institute. There were eight tables in play and prizes were won as follows: First table, Mrs. Calvert, Mrs. Williams, Mr. Ferriman, Mr. Douglas; second table, Mrs. Townsend, Mrs. Griffiths, Mr. Sturgeon, Mr. Edwards; consolation, Mrs. Watson, Miss Douglas, Mr. Barlow, Mr. C. Ballentyne; tombola, Mrs. Webster. The next game will be held on Monday evening under the auspices of the Community Centre.

• • •

Typographical Union W.A.

Commencing the social activities of the Woman's Auxiliary to the local branch of the International Typographical Union for 1927, a card party will be held at the home of its president, Mrs. S. V. Bowers, at 138 Wildwood Avenue, on Saturday at 8 p.m. Prizes have been promised and refreshments will be served.

• • •

Gonzales Chapter, I.O.D.E.

Mrs. Genge, regent of Gonzales Chapter, I.O.D.E., yesterday presented the Monterey Avenue School with a set of books of the history of Canada, in commemoration of the bicentenary of the birth of General Wolfe.

• • •

Native Daughters of B.C.

The regular business meeting of the Native Daughters of British Columbia, Post No. 3, will be held in the Victoria Club, Campbell Building, tonight at 8 o'clock.

• • •

St. Joseph's Hospital L.A.

The regular monthly business meeting of the Ladies' Auxiliary of St. Joseph's Hospital will be held Friday at 3 o'clock in the nurses' recreation room.

ST. COLUMBA W.A. IN ANNUAL MEETING

Officers Elected and Other Business Transacted—Mrs. Stapleton New President of Organization

St. Columba W.A., Strawberry Vale, held its annual meeting in the church vestry on Monday. Those present were Rev. Mr. Nixon, Mr. Frampton, Mrs. Stapleton, Mrs. Macdonald, Mrs. Veals, Mrs. Charlton, Miss Outram and Mrs. Rowlands. The reports of the officers were satisfactory. The vicar thanked the ladies for their help in the parish during the past year. Receipts for the year were $248.94. Mrs. Veals, junior superintendent, reported twenty-four members in the junior branch and receipts for the year $48.60.

Officers elected: President, Mrs. Stapleton; vice-president, Mrs. Macdonald; secretary-treasurer, Miss Walker; thank offering, Mrs. Alcock; living message, Mrs. Townsend; literature, Mrs. Fraser; prayer partner, Miss Outram; junior superintendent, Mrs. Veals; delegates, Mrs. Macdonald and Miss Walker. The next meeting will be held at the home of Mrs. Veals, Jasmine Avenue, Marigold, on Monday, January 24.

Vestry Meeting Held at Ladysmith

LADYSMITH, Jan. 11.—The annual vestry meeting of the St. John's Church was not as well attended as on former occasions, owing to the sickness which is so prevalent. After the routine business was disposed of, the annual reports were read, showing that much good work had been accomplished in 1926. A vote of thanks was accorded to the various officers for the reports presented, and the election of officers for 1927 was held with the following results: People's warden, W. A. Cullum, vicar's warden, W. Davenport; church committee, Mesdames Weaver, White, Heyer and Garner, Messrs. R. Weaver, F. Kirby, W. Aikenhead, W. Garner and G. Barratt.

The first regular committee meeting will be held in the Parish Hall on January 12.

Fashion Fancies

By Marie Belmont

Dolman sleeves are made the most of in this youthful little black crepe shown above.

The jumper portion is marked by horizontal folds with three little bows of the material at one hip. But the unusual feature is the sleeves, which are of pale flesh crepe with tiny squares of black velvet resembling confetti, dotting their entire surface.

Flesh crepe is used for the small collar, and the buttons which fasten the front slit are of black bone to match the velevt dots.

MAGIC OF WORDS IS SUBJECT OF ADDRESS

Dean Quainton Gives Interesting Address Before Burns Club—William Heughan Returns to Victoria

In the words of Mr. William McKay, who so eloquently proposed the vote of thanks, the Very Rev. Dean Quainton last night proved himself to be "a magician" in his address on "The Magic of Words," delivered in the Chamber of Commerce before members and friends of the Burns Club. The speaker was introduced by the president of the club, Mr. John Hosie.

"Words," said the Dean, "have proved to be the best medium for human expression, there is none other so broad, so ready-to-hand or so effective." But words, for mere words' sake, was not enough, explained the Dean. "There is a beauty in the rightness of words," and the enlarging of one's vocabulary, the selection of apt words and the use thereof was in itself a fascinating study both interesting and often amusing.

But the art of speaking was less important than the art of thinking, for the power of expression without a foundation of ideas resulted in little more than "verbosity." The over-use of superlatives was a pitfall common in the present time, said the Dean, who gave several instances of the absurdities arising from this danger.

The Dean urged his listeners to "acquire the dictionary habit," and to "hunt down words to their lairs" if their true meanings were to be found and their rightful place in the language appreciated.

The art of reading, and reading the best that literature has to offer could not be too strongly emphasized, concluded Dean Quainton, for the great writers had drawn their word-pictures from life and the individual had much to learn from such representation.

A surprise visit of William Heughan, the great Scottish "magician of song," called forth a tremendous round of applause, and as he took his place beside the club's president, he received a great welcome.

A short musical programme before the Dean's address was enjoyed, Miss White singing a solo. Mrs. Jaffery was heard in a piano selection of Scottish airs, and Miss Ross gave a dramatic recitation.

Mr. McKay's vote of thanks was seconded by Mr. Heughan.

North Saanich Social Club to Open Clubhouse

The new clubhouse of the North Saanich Social Club, situated on the School Crossroad, will be completed by the end of the week, and will include one of the most scientific ballroom floors in the Province, being sprung on hickory springers and cushioned with a 3-inch air cushion.

The work is being carried on in two shifts, both day and evening, and is all the more remarkable in that the whole construction is entirely a voluntary effort carried on by members of the community with the joint co-operation of the business men. The floor material consists of the choicest selection of the Sidney mills, whose staff, from the manager down, have taken a personal interest in its construction.

The new ballroom will be opened on Wednesday, January 19, by a dance commencing at 9 o'clock and continuing until 1, a six-piece orchestra furnishing the orchestral numbers.

Monthly Meeting of Solarium Is Held

The monthly meeting of the Queen Alexandra Solarium was held Tuesday afternoon. Miss Dashwood, president of the Parksville Women's Institute, was one of those attending. The convener, Miss Ravenhill, announced that the Solarium will be opened on March 1 for the reception of the first patients. An urgent request was made to all who have needlework or knitting in hand to return it to the offices, 918 Government Street, by Saturday, January 15. Due notice will be given in the press of the date by which donations of canned fruit and jam should be delivered.

The convener gave an account of the progress of the work at the Solarium, and the arrangements being made for the proposed opening.

Sudan Missionary To Give Lectures

Rev. C. L. Whitman, B.A., of the Sudan United Mission, is in the city, the guest of Rev. T. W. Gladstone, 108 Joseph Street.

While in the city Mr. Whitman will give illustrated lectures on missionary work among the African cannibals. He also will give a number of missionary addresses.

His programme is as follows:

January 12, St. Andrew's Presbyterian Church.

Sunday, January 16, morning, Church of Our Lord; evening, St. Paul's Presbyterian Church.

January 17, St. Paul's Presbyterian Church, Victoria West.

January 19, Emmanuel Baptist Church, Fernwood Road.

January 20, Fairfield United Church.

Card Parties Resume

BRENTWOOD BAY, Jan. 11.—The Mount Newton Social Club will commence its new Spring series of card parties in the hall on Wednesday, January 12, at 8:30 o'clock.

The annual meeting of the Ladies' Guild of St. Stephen's and St. Mary's Churches will be held on Wednesday afternoon, January 12, at the home of Mrs. R. H. Gale, "Bardsey," Mount Newton.

Garden City Institute—The annual meeting of the Garden City Women's Institute will be held Thursday afternoon at 2:30 o'clock in Marigold Hall.

Annual Meeting of Emmanuel Baptists

The annual business meeting of Emmanuel Baptist Church will take place in the schoolroom this evening. Supper will be served at 6:30 by the Ladies' Aid Society. After supper the church clerk and treasurer will present reports and a synopsis of the year's work of the various organizations within the church will be read. The election of officers for 1927 will take place.

To Speak Tonight

Dr. Arthur F. Barton will deliver a health lecture in the New Thought Temple at 8 o'clock tonight on the subject "Recharging Your Body." These lectures are creating a great deal of interest, as they deal with natural health methods. On Thursday evening Dr. Barton will commence a study on Iriology, the science of diagnosing disease from the eyes.

Andrew Carnegie was once asked which he considered to be the most important factor in industry—labor, capital, or brains.

"Which is the most important leg of a three-legged stool?" he replied. There's a mighty good lesson in that.

Thorne

See Our Windows for Exceptional Bargains in

Footwear

SPECIAL PRICES

$4.80

Thorne Shoe Shoppe

1316 DOUGLAS STREET

for Heat NANAIMO WELLINGTON COAL

J. KINGHAM & CO LIMITED

1004 BROAD ST PEMBERTON BLOCK

Our Motto: 20 sacks to the ton, not less to the sack

COPAS & SON'S

Grocery and Provision Prices

Just Phone 94 or 95, Prompt Attention

New California Prunes, per lb.	10c	Fresh Roasted Coffee, per lb.	45c
3 lbs. for	28c	Good Potatoes, 100-lb. sack	$1.50
25-lb. box	$2.15	Malkin's Jelly Powder, 4 pkts. for	25c
Selected Smoked Picnic Ham, per lb.	21c	Swift's Shortening, 3-lb. tin	43c
Maple Leaf Bread Flour, 49-lb. sack	$2.45	Singapore Pineapple, 2 large cans	25c
B.C. Granulated Sugar, 20 lbs. for	$1.55	Malkin's Best Marmalade, 4-lb. tin	55c
Nice Orange Pekoe Tea, per lb.	53c	Swift's Premium Cooked Ham, at per lb.	63c
Or 3 lbs. for	$1.55		

LET US HAVE YOUR ORDERS

COPAS & SON, Anti-Combine Grocers

Corner Fort and Broad Streets

the Pearl Grey Laco

INSIDE FROSTED

marks an advance, in several important particulars, on any lamp previously produced.

—The frosting being inside, the smooth exterior is easily kept clean.

—It is rugged and strong in construction, not breaking easily.

—It lasts longer, and is therefore more economical than any of the old style lamps.

—Its light, while clear and brilliant, is diffused and free from glare and harshness.

—Its light is practically as strong as the old-style, clear-glass lamp, and much stronger than the outside frosted style.

Ask your dealer to let you see it 50

LACO MAZDA INSIDE FROSTED LAMPS

We carry the standard sizes in stock and can supply your requirements promptly.

BRITISH COLUMBIA ELECTRIC RAILWAY CO.

Douglas Street Langley Street

ORMOND'S ARROWROOT recommended for Infants!

A wholesome, easily digested food for invalids, infants and dyspeptics. Contains selected grade arrowroot from the Island of St. Vincent, B. C. Honey and government graded butter.

Dainty and Delightful

Tenth Annual Exhibition of

Fine Paintings

Direct From the

"COOLING GALLERIES"

92 New Bond Street, London, England

The collection including notable works by such well-known artists as:

J. M. W. Turner, R.A.	B. W. Leader, R.A.
Sir David Murray, R.A.	Bernard de Hoog
H. B. Brabazon	Edgar Bundy, R.A.
J. MacWhirter, R.A.	Dudley Hardy, R.I.
A. Harlamoff	Eugene Fichel

ETC., ETC.—AT

JOSEPH SOMMER & SONS, LTD.

1012 Government Street, Next to Bank of Commerce

Maybe It WAS Necessary Once—

BUT NOT TODAY

—in Victoria!

WE realize that Victoria housekeepers and home-makers have always begrudged the effort and time devoted to washing. But they FEARED sending their nice things to the laundry.

As rapidly as they realize that our wonderful NEW METHODS really spare the clothes they wish to save—are easier on them and lengthen their life even compared with home methods—they'll call the

Phone 8080

NEW METHOD LAUNDRIES LIMITED

DOWNTOWN BRANCH: 1115 DOUGLAS STREET

Homes Furnished Complete on Easy Terms Without Interest

Standard Furniture

719 Yates Street

Hairdressing Without Appointment

By Operators Who Specialize

MARCEL, 75c

FIRTH BOS.

700 Fort Street, Just Above Douglas

The Collegiate School

1157 Rockland Ave., Victoria, B.C.

PREPARATORY SCHOOL FOR BOYS FROM SEVEN YEARS OLD

Special Facilities for Individual Attention

Term Commences Jan. 11th

Phone 62

Old Chinese Eczema Remedy

For External Use Only

For centuries, with great success, a cure relief for Eczema, Itch, Pimples, Ulcerated Legs and any skin disease, no matter how long or how bad. Give it a trial.

On Sale Only at

1501 Government Street

Visit the Big January Sale of Shoes at

MUTRIE & SON

1306 DOUGLAS STREET

Continuous Clarification System Used

Sanitorium DYE WORKS

Fort and Quadra Sts. Phone 3302

Try the Valeteria Service — There's None Better

WELLINGTON COAL

More Heat and Longer Lasting

Richard Hall & Sons

1232 Government St. Phone 83

CANNING PLANT WILL BE AIDED

SAANICH FRUIT GROWERS' ASSOCIATION TO TAKE STOCK IN JAM FACTORY AND PLANT

Directors Are All Re-elected—Report Shows Steady Progress During Preceding Season

The directors of the Saanich Fruit Growers' Association were authorized by the members at the annual meeting, held Monday evening at the Temperance Hall, Keating, to invest in a proposed jam factory and canning plant for fruit and vegetables in Victoria.

The association and its individual members has already a considerable investment in the Growers' Wine Company.

1926 Shipments

In part the directors' report said: Shipments were—17,128 crates strawberries for prairie at $2.52 per crate; 2,743 crates strawberries for local at $2.42 per crate; 101 tons strawberries for jam at 11c per lb.; 10 tons strawberries for canning at 12c per lb; 14 tons raspberries for canning at 10c per lb.; 160 tons logans for wine at 8c per lb.; 30 tons logans for canning; 1,655 crates Olivets and Morellos at $1.47 per crate (prairie); 15 tons Olivets and Morellos for jam at $1.86 per pail; 8 tons blackberries at $6.16 per 100 lbs.; 8 tons plums and prunes.

Prairie prices of strawberries compare favorably with former years and but for the overlapping of Missouri berries, due to their late season, would have been considerably higher. Twenty-nine carloads strawberries were shipped in 1926 against sixteen cars in 1925. As usual the Gordon Head Fruit Growers' Association shipped in conjunction with the Saanich Association.

The selling of strawberries shipped in carlots to the prairie was entrusted to the Canadian Fruit Distributors, Ltd., who handled the crop in a satisfactory and business-like way, and kept the directors well informed as to daily conditions.

The sour cherry crop was slightly reduced, the same number of crates going to the prairie, the jam manufacturers receiving less than in 1925.

Loganberries again showed a marked increase of tonnage over previous years, a total of 190 tons being handled against 102 tons in 1925, the major portion of this crop being sold to the wine companies.

Due to the large crop of plums and prunes and overlapping of other varieties of fruit, prices received were disappointing.

The association handled the largest tonnage in its history, fruit being received for a period of four months.

Balance Is Right

The balance sheet showed a record of advantageous trading, and the profit and loss account indicated sales of fruit to the value of $137,000.

The members re-elected the following board of directors: President, Mr. Clarence Oldfield; Mr. P. Holloway, vice-president; Mr. H. E. Tanner, manager-secretary; and Messrs. C. B. McCarthy, J. N. Wood, W. D. Michell and R. M. McIntosh, directors.

Influenza Epidemic Affects All Europe

GENEVA, Jan. 11.—Switzerland and France have been especially hit by influenza which is affecting most of Europe.

A bulletin today by the epidomiological section of the League of Nations, shows that in addition to Switzerland and France, Great Britain, Belgium, Holland, Germany, Denmark and Spain, also are suffering.

More than 5,000 cases were reported in Basel during the last week of December and more than 3,000 in Geneva during the first week of January. The bulletin was based on an inquiry conducted by telegraph, and indicated a tendency toward amelioration with mortality, especially occurring among women and the aged.

In Utopia: "That man in overalls is the boss' son. He's working here as a day laborer."

"I see. Starting at the bottom to work his way up, eh?"

"Not at all. He started at the top and they pushed him down."

"There's so many sauces about, Sir, that calls themselves Worcestershire Sauce, that there's only one way of making sure you get—as you might say—the genuine article. And that's to ask for Lea and Perrins by name, and see it on the bottle!" 10

LEA & PERRINS SAUCE

Chief Antagonist to Australian Treaty

MR. DONALD SUTHERLAND

Formerly M.P., South Oxford, who was the chief parliamentary antagonist of the Canadian trade treaty with Australia, now agrees with Premier Bruce on Empire trade expansion, but says the treaty is benefiting Australia chiefly.

Circuit Appeal Court Denies Application

NEW YORK, Jan. 11.—The United States Circuit Court of Appeals yesterday denied application of the Neptune Association to have declared unconstitutional the treaty of May 22, 1924, between the United States and Great Britain, which permits vessels to bring into the three-mile zone intoxicants kept under seal.

The decision did not affect the constitutionality of the treaty, the court simply deciding that the plaintiffs set before it no account of injury and thus were not entitled to an injunction.

The motorist walked into the local accessories shop.

"I want something funny and grotesque," he said, "for a mascot on the bonnet of my car."

"Father!" cried the girl in charge, "you're wanted!"

LAND SURVEYORS SELECT OFFICERS

Mr. T. S. Gore Becomes President—Public Discussion on Town Planning

Officers of the Corporation of British Columbia Land Surveyors were elected at the first day of the convention yesterday as follows:

President, T. S. Gore, Victoria; vice-president, E. B. Morkill, Vancouver and Stewart; secretary-treasurer, A. S. G. Musgrave, Victoria; board of management, D. J. McGuigan, New Westminster; John Davidson, Vancouver; J. T. Underhill, Vancouver; F. C. Swannell, Victoria, and G. Boulton, Vancouver.

At a public gathering to discuss town planning, held in the evening, a paper on the history of town planning in Vancouver was presented by Mr. J. Alexander Walker, C.E., B.C.L.S., secretary of the Vancouver Town Planning Commission, and Mr. Horace L. Seymour, president of the Town Planning Institute of Canada, delivered an address.

Deportation of Bishop Is Ordered by Mexico

MEXICO CITY, Jan. 11.—Bishop Pasqual Diaz, of Tobasco, arrested in the Catholic Episcopate Building by the Mexican police yesterday, has been ordered deported.

Bishop Diaz is secretary of the Episcopate, and has been closely identified with the opposition to the Mexican Government's new religious regulations. He is a Mexican, having been born at La Popam, Diocese of Guadalajara, in 1876.

Clericals Clash With Municipal Authorities

MEXICO CITY, Jan. 11.—Special dispatches from Guadalajara state twenty-one persons have been killed and ten wounded in a clash between Roman Catholics and the municipal authorities in the town of Cocula, in the State of Jalisco.

"The Barbarian Lover"

By MARGARET PEDLER

CHAPTER IX

On the Journey Home

Dinner was over on board the Cassilia, and Patricia was sitting alone in a quiet corner of the deck with only her thoughts for company. From a little distance away came the sound of voices, interspersed with an occasional burst of laughter, and now and again a stray bar of music or an arpeggio flicked lightly across the strings of a violin floated up the companion-way. The final dance of the voyage home had been fixed for tonight, but somehow Patricia felt curiously indifferent as to whether she took any part in it or not. If people came along and insisted upon her joining in, she supposed she should yield to their importunities, but until they discovered her—and she thought that the spot she had selected was fairly secure from observation—she intended to remain where she was.

It was curious to think that in a very short space of time the friendly, jolly crowd of people on board—and there had been a particularly nice passenger-list this voyage, she reflected—would have separated and gone their several ways, very probably, in the majority of cases, never to meet again. It is not often that the foundations of a lasting friendship are laid on board ship—although that most permanent of institutions, matrimony, is quite frequently erected on the uncertain scaffolding offered by a shipboard acquaintance.

Patricia's thoughts travelled slowly over the weeks which had elapsed since she quitted Coomara. In retrospect the time appeared much longer than it had actually been if measured by the prosaic method of so many days and hours. The day on which she had boarded the train for Bombay seemed extraordinarily far distant. So much had happened between then and now—such an amazing adjustment taken place in her attitude towards Kerry Lorimer.

Looking back, she could hardly refrain from laughing at the remembrance of her prickly reception of him when he had first entered the train and calmly announced his intention of travelling to Bombay—and ultimately to England—in her company! She could still recall her feeling of revolt—the reasonless fear which had obsessed her, like the terror of some wild creature which finds itself suddenly trapped.

And then had come his reassuring offer to act merely as a courier and his proposed burying of the hatchet. He had very literally fulfilled the obligations he had taken upon himself. Throughout the whole of the long, wearisome journey from Coomara to Bombay he had smoothed away every difficulty and added whatever little comfort it was possible to procure—appearing, as though by magic, at the carriage door, armed with a cooling drink, just when her throat felt unendurably parched and dry with the heat and dust of travel, and, in partnership with the old butler—a former servant of her father's—who travelled with her as far as Bombay, seeing to it that the meals served to her were the best possible in the circumstances.

Since she had been on board the Cassilia it had been the same thing. Unobtrusively, Kerry had contrived to take the edge off all the sharp corners of the voyage for her, as only an experienced traveller knows how to do, and now that the long journey to England was approaching its end she was realizing how much of its effortless ease and smoothness she owed to his thoughtfulness.

She was also realising something else as well—that she had come to count on his comradeship in a way which puzzled and almost frightened her. She was instinctively conscious that they each looked at life from fundamentally opposing angles, that his ways were not—could never be—hers. Yet, notwithstanding this clash of temperament and outlook, it was with an odd sinking of the heart that she recognised how short a time still remained of companionship together.

Always, it seemed to her, he himself had assumed the impermanence of their relation—had implied more than once that theirs was only the transient comradeship of fellow-travellers thrown together by the hap of fate. Never, on any occasion, had he spoken of the possibility of their meeting again after they had once reached England. It was as though, with the docking of the Cassilia at Liverpool, a shutter would descend between them, setting them apart forever.

She had just arrived at this point in her reflections when she heard a familiar footstep and Lorimer himself came sauntering towards her. How he had discovered her retreat she did not know, but his sudden appearance, exactly at the moment she was thinking about him, sufficed to send the blood rushing up into her cheeks, and she turned her face quickly aside to hide that tell-tale banner of confusion. But he did not appear to have noticed it, for he addressed her in his usual imperturbable manner, apparently merely concerned for her material comfort.

"Are you quite warm enough, sitting there, Miss-sahib? Summer doesn't necessarily synchronize with the first of May in these latitudes, you know."

"Oh, I'm quite warm, thanks," she answered hurriedly.

"Let me tuck you up a bit better."

As he spoke, he stooped and with deft fingers rearranged the rug that lay across her knees. Then he bent over her and drew the fur coat she was wearing a little closer about her shoulders. As he did so, his hand brushed the warm, bare whiteness of her throat and he drew it away hastily, as though he had been stung. Patricia quivered. The touch of his hand against her skin sent a sudden little tremor, as of racing fire, through all her body.

He moved aside, and, leaning against the deck rail, stood looking down at her contemplatively.

"Why are you not dancing tonight?" he said at last.

"I might ask you the same question," she retorted.

"No, you mightn'h. I've never taken any part in these skittish performances since we came on board. But you have."

"Why don't you?" she asked. The clear moonlight revealed the long, supple lines of his figure—lithe limbs which looked as though they combined strength and pliancy of tempered steel. If only he did dance, she commented inwardly, he would probably prove to be an extremely good dancer. It struck her suddenly how well a man's evening kit became him, and recollecting, with a funny little quiver of amusement, his appearance on that memorable occasion when she had seen him for the first time, clad in a battered old suit of weather-worn khaki, she wondered fugitively whence he had contrived to evolve evening clothes of such impeccable cut.

"Why don't you dance?" she repeated.

"Why don't I?" He stared down at her somhrely. Then, all at once, a curious glint came into his eyes. "Will you risk it?" he demanded suddenly.

She caught her breath a little. Then, forcing herself to meet his glance:

"Yes, I'll risk it," she answered.

"Good." He helped her out of the deck-chair in which she was sitting, and together they made their way below to where the dancing was in full swing.

"I may dance like a jungle elephant," he warned her. "If so, remember it was you who proposed that we should gyrate together."

Patricia looked up at him with mirthful eyes. Somehow her spirits had risen unaccountably.

"On my own head be it," she said.

But she need have had no fears—afterwards she told herself that she had never really had any. Kerry danced equally as well as he rode or shot, and she abandoned herself to the swaying rhythm of the music and to the firm, strong clasp of the arms that held her.

"I'm glad it happens to be a valse, not a fox-trot," observed Kerry. "The latter isn't dancing at all, in my humble opinion."

After that they spoke very little, but glided through the dance almost in silence, with a curious instinctive harmony of step and motion.

(To Be Continued)

For Quick and Courteous Service, Phone 1670
Private Exchange Connecting All Departments

Hudson's Bay Company.
INCORPORATED 2ND MAY 1670.

January Clearance Specials

For Half-Day Shoppers

Clearance Prices on Fur Scarves and Chokers

Tan Fox Scarves
In double fur animal style. Regular $65.00. Sale Price, each ____ $57.50

Tan Fox Scarves
Regular $80.00. Sale Price, each ____ $67.50

Cocoa Brown Fox Scarves
Regular $60.00. Sale Price, each ____ $53.50

Lucille Brown Fox Scarves
Regular $50.00. Sale Price, each ____ $39.50

Two-Skin Mink Cross-Over Chokers
Regular $27.50. Sale Price, each ____ $19.75

Extra Dark Natural Fitch Two-Skin Chokers
Regular $35.00. Sale Price, each ____ $29.50

Grey Wolf Scarves
Regular $37.50. Sale Price, each ____ $18.75

Hudson's Bay Sable Two-Skin Chokers
Regular $75.00. Sale Price, each ____ $68.50
—2nd Floor, H.B.C.

Women's Underwear Bargains

Fleece Knit Cotton Vests
With silk stripe, built-up shoulders, others with broad shoulder straps in fleece knit cotton. Sale Price, 79¢

Fleece Knit Bloomers
In buff, grey, navy, pink and mauve. Sizes 40 to 44. Values to 98c. Sale ____ 69¢
—2nd Floor, H.B.C.

A Bargain in Corsets

Durable Quality Pink Coutil Corsets with low elastic top or medium bust; sizes 23 to 29. Value $1.25. Sale Price ____ 98¢
—2nd Floor, H.B.C.

Brassiere Special

In mercerized striped coutil, back fastening; pink only; sizes 30 to 36. Value 39c. Sale Price at ____ 29¢
—2nd Floor, H.B.C.

Women's Rubber Aprons, 59c

Good Quality Rubber Aprons, trimmed with novelty chintz pocket and finished with neat check piping. Choose from green, rose, orchid, green and tan. Sale Price ____ 59¢
Other styles at 49¢, 79¢, 89¢
—2nd Floor, H.B.C.

Princess Slips and Underskirts

Taffetine Princess Slips, in shades of navy, saxe, pink and peach. Value $1.50. Sale Price at ____ $1.00

Underskirts, made from durable quality taffetine, pleated flounce; black only. Values to 98c. Sale Price ____ 50¢
—2nd Floor, H.B.C.

A Half-Day Special in Women's Gloves

Novelty Fabric Gloves, with self or contrasting embroidered circular or turn-back cuffs. Choice of sand, mode, pastel, grey, beaver, cinnamon, cocoa and black; sizes 5½ to 7½. Values to $1.50. Sale Price, pair, 69¢
—Main Floor, H.B.C.

Specials in Art Needlework

Imported Tapestry Library Scarves
In rich colorings, size 18 by 45. Values to $3.95. Sale Price ____ $2.00

Stamped and Tinted Crib Covers
Nursery designs, easy to work. Sale Price ____ 89¢

Stencilled Cushion Covers
Ready to put on; size 22 by 22; lovely soft shades. Sale Price ____ $1.10
—Mezzanine Floor, H.B.C.

Travellers' Samples of Short Curtains

These are three and four feet long, suitable for short windows, doors, etc. Made from good quality nets with ruffle edges. Price to clear, each, 39¢ and ____ 59¢
—3rd Floor, H.B.C.

Women's Rayon Silk Hose A Bargain at 39c a Pair

Serviceable Rayon Silk Hose, with wide hemmed tops, reinforced at heels and toes; seam at back of leg. Choice of shell, black, French nude, sunrise, harvest, white, woodrose, atmosphere and flesh. Sizes 8½ to 10. Sale Price, per pair ____ **39c**
—Main Floor, H.B.C.

Handbags Values to $5.50

An assortment of handbags in pouch and envelope styles. Shown in plain and novelty grained leathers, fitted with centre compartment, coin purse and mirror, silk moire lining. Choice of black, red, green, grey, navy and brown. Values to $5.50. Sale Price

$3.95
—Main Floor, H.B.C.

Silk Afternoon Frocks

Values to $29.50 for $14.95

A good assortment of afternoon frocks in new styles with long sleeves, smart collars, bloused and tiered effects. Shown in wine, muffin, Valencia blue, brown, rust, navy and black; sizes 16 to 44. Values to $29.50. Sale Price at ____ $14.95
—2nd Floor, H.B.C.

Novelty Scarves Greatly Reduced

French Crepe de Chine Scarves in batik, floral, conventional and small block designs. Shown in a good assortment of colors. Some have hemmed borders, others are finished with silk fringe to match. Values to $4.50. Sale Price ____ $2.98
—Main Floor, H.B.C.

Millinery Bargain

Satin, Velour and Velvet Hats, many exclusive hand-made models; all taken from our regular stock. Values to $12.50. Sale Price ____ $3.95
—2nd Floor, H.B.C.

Ribbon Special

Novelty Brocaded Ribbon, in colors of mauve, rose, pink, maize, coral, navy, Pekin, saxe, brown and white; 4½ and 5 inches wide. Regular 69c. Sale Price, per yard ____ 49¢
—Main Floor, H.B.C.

Remnants

Of Wool Dress Goods, Wash Goods, Silks and Staples at Half Regular Prices

Remnants of velour coatings, astrachans, jersey cloths, tweeds, delaines, flannels, charmeens, printed voiles, crepes, dimities, ginghams, prints, broadcloths, rayons, printed crepes, bungalow prints, crepe de Chine, flat crepes, ottomans, georgettes, velveteens, crepe satins, velvets, spun silks, novelty crepes, striped spuns, satin brilliants, brocaded taffetas, habutais, flannelettes, Cantons, flannels, tickings, unbleached cottons, bleached cottons, nainsooks, bleached sheetings, unbleached sheetings, towelling, etc.

This Morning

Half Price
—Main Floor, H.B.C.

Men's Grey Striped Cottonade Trousers $1.65 a Pair

"Caribou" Brand, strongly made from grey striped cottonade, with two hip, watch and two front pockets and belt loops, double stitched throughout. Sizes 30 to 44. Sale Price, per pair ____ $1.65
—Main Floor, H.B.C.

Specials in Men's Furnishings

Men's Chamoisette Gloves
Cotton Chamoisette Gloves, in beaver and grey shades. Good wearing gloves, in all sizes. Sale Price, per pair ____ 89¢

Men's Waterproof Black Curl Gauntlet Gloves
Black curl cloth with muleskin palm, warmly lined and interlined with rubber. Sale Price, per pair ____ $1.49

Men's Arrow Starched Collars
Straight band and Wing styles, in Margate, Wales, Mall, Putney and Cresswell shapes; all sizes, 14 to 17, but not all sizes in every shape. Regular 25c. Sale Price, each ____ 10¢
—Main Floor, H.B.C.

Boys' Bloomers, $1.79 a Pair

Tailored from serviceable tweeds in various patterns. Full cut garments that will give good wear for schoolboys. Sizes 28 to 35. Sale Price, per pair ____ $1.79
—Main Floor, H.B.C.

Boys' First Long Trousers $2.75 a Pair

Your choice of tweeds in dark and medium shades. Made with belt loops and cuff bottoms. Sizes 8 to 16 years. Sale Price, per pair ____ $2.75
—Main Floor, H.B.C.

Economy in Reading Glasses

A limited quantity of Medium Shell Spectacle Frames, fitted with deep curved lenses for reading only, will be offered this morning at the special price of

$3.95
—Mezzanine Floor, H.B.C.

49c Bargains at the Drug Counter

Absorbent Cotton, 1-lb. rolls, 49¢
Gillette Razors ____ 49¢
Shaving Mirrors ____ 49¢
Shaving Brushes ____ 49¢
Talcum Powders, 75c values, 49¢
Cold Cream, 60c size ____ 49¢
Andrews' Liver Salts, large size, for ____ 49¢
Liquid Petrolatum 75c value, 49¢
Syrup of White Pine, large size, for ____ 49¢
Virol, medium size ____ 49¢
4711 Cologne ____ 49¢
French Ivory Combs ____ 49¢
Powder Puffs, popular size, 5 colors, ____ 2 for 49¢
Lux Toilet Soap, 10c size, 6 for ____ 49¢
Turknit Wash Cloths, 3 for 49¢
Many Additional Items That Space Limits Their Listing
—Drugs, Main Floor, H.B.C.

Boys' School Boots $3.45 a Pair

Solid Leather School Boots in black chrome calfskin. Sensible school style in all sizes. Sale Price, per pair ____ $3.45
—Main Floor, H.B.C.

Exceptional Bargains in Hardware Dept.

100 Only, Corn Brooms
Five-String Corn Brooms, with polished handles. Sale Price ____ 39¢

Electric Lamps
Tipless, 25 and 60 watt. Sale Price ____ 5 for $1.00

Wood Baskets
Wood Carrying Baskets, with loop handles. Sale Price ____ $1.39

Aluminum Graded Measures
Quart-Size Aluminum Graded Measures; wonderful values. These arrived too late for our Christmas trade, hence we are clearing them at, each ____ 50¢

English Tin Kettles
Daisy Kettles, two-pint size, drop handle. Sale Price is ____ 29¢
—Lower Main Floor, H.B.C.

Half-Day Specials in the China Section

1 Only, Slightly Incomplete China Dinner Set
In pretty floral decoration, good quality and fine glaze finish. Regular $29.75. Sale Price ____ $19.75

English China Tea Plates
Six designs and good quality. Regular $3.00 a dozen. Sale Price ____ 6 for $1.20

Jardinieres and Fern Pots
Plain and fancy colors; sizes 6 to 10 inches.
Values $1.75 and $1.95 for, each ____ $1.29
Values $3.50 to $4.95 for, each ____ $2.98
Values $2.25 to $2.95 for, each ____ $1.98

52-Piece China Dinner Sets
In fine white body china, with conventional flower spray design; 52 pieces. Regular $22.50. Sale Price at ____ $13.95
—Lower Main Floor, H.B.C.

Floor Oilcloth and Linoleums

Heavy Painted Back Floor Oilcloth
In a variety of patterns, six feet wide. Sale Price, per square yard ____ 55¢

Heavy Printed Linoleum
Cork base and excellent wearing. A good assortment of designs to choose from. Sale Price, per square yard ____ 79¢
—3rd Floor, H.B.C.

Food Supplies at Special Prices

Provision Section
B. C. Fresh Eggs, Pullet Extras, Special, per dozen ____ 42¢
Choice Quality Creamery Butter, per lb. ____ 44¢
3 lbs. for ____ $1.30
Swift's Premium Boiled Ham, per lb. ____ 65¢
Swift's Premium Side Bacon, per lb. ____ 63¢

Tea and Coffee Section
H.B.C. Imperial Blend Freshly Roasted Pure Coffee. Special per lb. ____ 52¢
H.B.C. Special Breakfast Tea, special, per lb. ____ 52¢

Grocery Section
Libby's Moist Mincemeat, royal jars ____ 39¢
Red Arrow Soda Biscuits, per package ____ 23¢
New Season's Smyrna Table Figs, per lb. ____ 23¢
Pacific Brand Canned Milk, baby size ____ 4 tins for 25¢
Fancy Recleaned Australian Currants ____ 2 lbs. for 25¢

Fruit and Vegetable Section
Extra Fancy Dessert Apples, special ____ 4 lbs. for 25¢
Japanese Oranges, special, 2 dozen for ____ 35¢
New California Sunkist Navel Oranges ____ 3 dozen for $1.00
Fresh Celery, per stick, 10¢ and ____ 15¢
Good Sound Cabbage, lb., 5¢
Local Swede Turnips, 10 lbs. for ____ 25¢
—Lower Main Floor, H.B.C.

Half-Day Specials in the Meat Department

Beef Hearts, each ____ 25¢
50 lbs. Pork Hocks, lb. ____ 12½¢
Fresh Beef Liver, per lb. 12½¢
Beef Brains, per set ____ 15¢
Ox Tripe, 3 lbs. for ____ 25¢
Flank Steaks, per lb. ____ 22¢
Ox Tails, per lb. ____ 22¢
Boiling Fowl, per lb. ____ 33¢
Roasting Chicken, per lb. ____ 45¢
Alberta Turkeys, per lb. ____ 50¢
Fresh Minced Steak, per lb. 15¢
Lean Stew Beef, per lb. ____ 15¢
Haddies, per lb. ____ 20¢
Golden Ray Fillets, per lb. 25¢
Sable Cod Fillets, per lb. ____ 25¢
—Lower Main Floor, H.B.C.

NEWS OF THE SPORTING WORLD

Midweek Football Title Will Be at Stake Today

Rennie & Taylors and Hudson's Bay Meet in Important Fixture at Royal Athletic Park—Navy to Play Tillicums at Beacon Hill

Rennie & Taylor's and the Hudson's Bay Wednesday football elevens will provide the feature attraction in the midweek soccer league when they meet today at the Royal Athletic Park at 2:30, with Hewison in charge of the whistle.

The Tillicums and the Navy, 'all-enders, will settle their differences at Beacon Hill, with MacMillan in charge of the game. The kick-off will be at 2:30 o'clock.

With the leadership of the second half of the schedule of the midweek soccer league as their objective, the Bakers will meet the Departmentals in what promise to be the game of the season. Just at present Rennie & Taylor's are holding down the premier berth with a two-point advantage over their nearest opponents. Victory today for the present league leaders will put them well out in front.

The Hudson's Bay are fielding their strongest team in the hope of staying in the running for the championship, and today they will give the Bakers a hard game. Strengthened by the inclusion of Percy Shrimpton, their star goalie, the Bays feel confident they can lower the colors of the Bakers and tie up the series.

In the first half the teams split the series with one win each. Today, in their first meeting in the second half they are expected to put up a spirited contest.

At Beacon Hill the Tillicums and the Navy will be fighting for their first win. The former club has a formidable line-up ready to take the field and today they will be slight favorites for a win over the sailor eleven.

The line-ups are announced as follows:

Hudson's Bay—Shrimpton; Clarke and Gardiner; Haggen, Smith and Kerchin; Addie, Fish, Robertson, Mair and Collier. Reserves, Gibney, Mercer and Woodley.

Rennie & Taylor's—Lomas; Gilbert and Newman; McKinnon, Tupman and Stewart; Taylor, Field, Jeffries, Speak and Davies.

Tillicums — Matthews; Ross and Armitage; Fraser, Hocking and Davidson; Owen, Brown, Borde, Rutledge and Graham.

Two Strong Factors in Irishmen's Forces

Speed and Combination on the Forward Line Are the Strong Points of the Toronto St. Pats This Season. Dr. Carson (Left) and Irvin Bailey (Right) Are the Two Chiefly Responsible for This Aggression.

GEORGES CARPENTIER FIGHTS EXHIBITION

Delights Spectators With His Pugilistic Work—Will Carry on as Actor and Boxer

PARIS, Jan. 11.—Georges Carpentier, French heavyweight pugilist, came back from fistic retirement tonight to fight an exhibition bout with the American, Jack Walker, for the benefit of the Association of War Maimed.

Carpentier delighted the spectators with a lively encounter, but since no decision was rendered, the winner must remain anonymous.

Romerio, French welterweight champion, successfully defended his title against Alf Rohs. He won on points in fifteen rounds.

Will Carry On

PARIS, Jan. 11.—Georges Carpentier is going on the stage, but he has no intention of abandoning the ring, L'Auto quotes him as declaring.

"I cannot renounce the sport which is dearest to me, and I shall certainly fight again, but I will continue to act until the ruling passion again captures me," he said.

Racing at Tijuana

TIJUANA, Mex., Jan. 11.—Results of racing here today:

First race, two furlongs—1, Home Fashion, $4.20, $4.20, $2.40; 2, Honey Co, $14.00, $4.00, 3, Red Cross Princess, $3.80. Time, :23.

Second race, four and one-half furlongs—1, Miss Omaha, $10.00, $2.60, $1.20; 2, Lady Rose, $3.60, $4.80, 3, Crowner, $5.60. Time, :54 3-5.

Third race, Clubhouse Course—1, Yorkshire Maid, $9.20, $3.80, $3.60; 2, Four Cross, $4.60, $4.00; 3, Jetsam, $7.00. Time, 1:38 3-5.

Fourth race, four and one-half furlongs—1, Sun Vive, $7.00, $3.80, $2.40; 2, Tin Hat, $3.20, $2.20, 3, Tonio, $3.20. Time, :54 2-5.

Fifth race, one mile and seventy yards—1, Praise, $7.40, $4.00, $2.60; 2, Katinka, $10.00, $3.20; 3, Roller, $2.40. Time, 1:46 2-5.

Sixth race, one mile and seventy yards — 1, Sixpence, $6.80, $3.60, $2.60; 2, Rockshell, $6.00, $1.60; 3, Watts, $3.00. Time, 1:44 4-5.

Seventh race, six furlongs—1, Pegasus, $24.20, $10.20, $6.40; 2, Shasta Pine, $4.60, $3.40; 3, Tamarind, $3.60. Time, 1:12 1-5.

Eighth race, six furlongs—1, Coffield, $9.40, $4.60, $4.00; 2, The Gaff, $4.20, $3.80, 3, Stardale, $5.00. Time, 1:13.

Ninth race, one mile—1, Move On Seth, $26.80, $7.60, $4.20; 2, Darius, $3.60, $2.60; 3, Columbia II, $2.40. Time, 1:41 2-5.

Overnight Entries

First race, two furlongs — Seth's Romance, 110; *Shasta Barbara, 99; †Fort Worth, 113; F. Litterman, 114; Rolling Star, 102; Chance, 111; Kenstar, 115; ‡Civility, 105; ‡Kenneys, 106; Vowed Vengeance, 110, D. C. Boy, 114; *Shastapope, 108; ‖Reina Nevada, 108; Tom Byrne, 102.

*Brown entry.

†Fuller entry.

‖Nevada entry.

Second race, six furlongs—Dixie's Boy, 103, Ballynew, 106; Miss Irvine, 99; Tavern Talk, 100; Big Wig, 103; First Pullet, 104; Combs, 104; Little Smoke, 106; Colonel Snider, 103; Jersey Red, 105; Freda Kripp, 96; Great Finisher, 106; Cuernavaca, 104; Faithful Girl, 105; Seclusion, 105; Hackamore, 98; Volley, 101; Combustion, 99; Rock Bomb, 106; Miriam Wood, 102.

Third race, one mile and seventy yards—Crystal Boer, 108; Tuggs, 100; Green Spring, 109; Praise, 105; Louis A., 103; Erica, 105; Stage Star, 102; John Franklin, 108; Contusion, 98; Texas Ranger, 112; Forty Two, 105; Woodlake, 105; Chick Bell, 108; John Morrill, 113; Broadway, 105; Melanchrino, 111; Cruzern, 105; Zing, 103.

Fourth race, five and one-half furlongs—Jondy Sinclair, 110; Lillian L., 101; Hildred Seth, 104; Lacometa, 114; Matilda B., 107; Rex Roma, 117; Waikiki, 112, Normile, 111; Golden Sunset, 109.

Fifth race, one and one-eighth miles—Move On Seth, 108; Edmon, 111; Income, 111; Scotsman, 102; Our Seth, 109; Dunrobin, 114; Walter Deb, 116; Seth's Bacon, 108.

Sixth race, Clubhouse Course—Araby, 111; Mushon, 101; Toscanelli, 104; Queen Catherine, 113; *Breechloader, 96; Crossbow, 106; *Flicker, 99; Shasta Donna, 100; Golden Sweep, 107; By Gosh, 109; High Prince, 107.

*Irwin entry.

Seventh race, six furlongs—Lampo, 117; Jago, 110; Belle Wood, 115; Cancellation, 110; Douglas M. Johnston, 113; Kidder, 103; Valley Joe, 114; Slippery Smile, 113; Sardman, 112; Dan Hogan, 117; Miss Frauland, 110; Smart Horse, 112; Harrigan's Heir, 117; Pal's Love, 92; Salt Shot, 112; Star Purse, 109; Lemon Seth, 112; Korbly, 108; Tanson, 117.

Eighth race, five furlongs— Brothy John, 107; Sunbrae, 107; Queen Anna Marie, 107; Pennon, 117; Baleful, 110; Shasta La, 100; Perreihon, 102; A. Lester, 112; War Bells, 114; Maischa, 112; Stamp, 106; Burke's Boy, 112; Headache, 112; Full Point, 112; Dick Seth, 105; Queen Bess, 110; Saxatile, 100; Ask John, 106; Star Blaze, 83; Boki, 105.

Track clear and fast.

Scotland's Rugby Team Is Announced

EDINBURGH, Jan. 11.—The Scottish international Rugby team, which will meet France at Murray Field Park here on January 22, has been selected as follows:

Full back, Drisdale, Hoyotonians; three quarters, Smith, University of Edinburgh; Macpherson, Edinburgh Acads.; Dykes and Symmers, Glasgow Acads.; half backs, H. Wadell and Nelson, Glasgow Acads.; forwards, Dannerman and Ireland, Glasgow High School; Davies, Eawick; Graham, Kelso; Patterson, Birkenhead Park; Scott, Stewartonians; Gillies, Watsonians; and Allan, Melrose.

VANCOUVER PREPARES FOR MAORIS' VISIT

Rugby Executive Making Arrangements for Games With New Zealand's Team

VANCOUVER, Jan. 11.—Vancouver Rugby Union executive, at the regular weekly meeting Monday night, began preparations for the visit of the New Zealand Maoris Rugby team, which is expected to arrive January 27 for a series of games, remaining here till February 9, when they sail for home. The union will endeavor to have them play three games while here and possibly a fourth at Victoria.

There will be two Saturday games at least here, the first January 29, and the second February 5. The teams to represent the city will be named at the next meeting.

Varsity delegates submitted a proposition to undertake part of the guarantee and entertainment provided they were given one game and a share of the net receipts. This offer will be discussed at the next meeting.

Possibles will play Probables Saturday in preparation for the Maori games and also for the McKechnie Cup game at Victoria, January 22.

Trail Beat Rossland

TRAIL, Jan. 11.—Trail Seniors, playing on home ice tonight, defeated Rossland Miners, 3 to 2, thereby tying with Rossland for leadership of the West Kootenay Hockey League. Each of the two teams has won two games and lost one. Nelson, the third club in the league, has lost both its games to date.

"I've worked under the same boss for twenty years."

"I can beat that—it's my silver wedding next week!"

Ottawa Senators Again Gain Decisive Victory

Take Points From Toronto's Hockey Team by 4 to 1—Rangers Beat Maroons 3 to 2—Detroit Scores a Win by 1 to 0 in Overtime

OTTAWA, Jan. 11.—A hard-driven combination attack that wore down all opposition gave the international circuit leading Ottawa Senators a 4-1 victory over the Toronto Greenshirts in a National Hockey League fixture here tonight. Although the Senators netted themselves a one-goal lead in the opening period, the Irish were equally sturdy on the attack during this frame and it took all the wizardry of Connell to keep St. Pats from scoring. The Toronto team drove hard in the closing frame, however, and it was here that Bourgeault saved what appeared like a shutout when he rammed in Toronto's lone tally.

For the Senators every man on the forward line scored, while Gorman, reserve defence star, added the fourth goal a few minutes before the end of the game.

Summary

First Period—1, Ottawa, Finnegan, 10:20.

Second Period—2, Ottawa, Denennay, 18:10.

Third Period—3, Ottawa, Nighbor, 5:10; 4, Toronto, Bourgeault, :40; 5, Ottawa, Gorman, 4:05.

Penalties

First Period—Clancy, Boucher, Keeling.

Second Period—Brydges, Adams, Boucher.

Third Period—Finnegan, Bourgeault.

Rangers Beat Maroons

MONTREAL, Jan. 11.—New York Rangers beat the Montreal Maroons here tonight in a game which started with a flash as the New Yorkers rammed home three quick goals, went through a period of lethargic hockey and ended on a high key with a Maroon substitute forward line counting two goals, and battling like mad in the final four minutes for the tying tally that would not come.

Montreal were caught early in the game with players in the penalty box, and New York, directed by Dr. Stan Brown, made the advantage to the Rangers count in the score. Brown shot two clever goals and Bill Cook a third to make the Rangers three in the first period.

In the last period Bill Phillips twice counted for Montreal.

Summary

First Period—1, Rangers, Brown, 6:40; 2, Rangers, Brown, 1:10; 3, Rangers, Bill Cook, 5:15.

Second Period—No score.

Third Period—4, Montreal, Phillips, 5:12; 5, Montreal, Phillips, 10:22.

Penalties

First Period—Noble, Broadbent, Siebert.

Second Period—Noble (2), Abel (2).

Third Period—Abel (2), Murdock, Siebert, Datman, Stewart.

Cougars Win!

NEW YORK, Jan. 11.—New York Americans went down to unexpected defeat in an overtime National Hockey League game against Detroit Cougars here tonight, 1-0.

A goal by Duke Keats on a pass from Art Duncan settled the battle after three minutes and forty-six seconds of play in the added period.

Summary

First Period—No score.

Second Period—No score.

Third Period—No score.

Overtime—1, Detroit, Keats, 3:46.

Penalties

First Period—Boucher.

Second Period—Arbour, Keats (2), Reise, Conacher.

Third Period—Arbour, Gordon, Conacher, Sheppard, Bouchard.

Overtime—None.

Bruins Beat Hawks

BOSTON, Jan. 11.—The Boston Bruins went into a tie with Chicago for second place in the American division of the National Hockey League by defeating the Black Hawks, 6-3, in a fast and rugged encounter here tonight.

Both teams flashed powerful offensives, but Boston's better defence spelled the ultimate margin of victory.

Summary

First Period—1, Chicago, Mackay, 2:45; 2, Boston, Oliver, 8:11; 3, Boston, Fredrickson, :12; 4, Boston, Oliver, :57; 5, Boston, Oliver, :16; 6, Chicago, Mackay, 3:35.

Second Period—7, Chicago, Dye, 17:04; 8, Boston, Oliver, :24.

Third Period—9, Boston, Herberts, 17:16.

Penalties

First Period—Herberts (2), Mackay, Trauh, Shore.

Second Period—Trapp.

Third Period—Shore (a), Trapp.

Toronto	Position	Ottawa
Roach	goal	Connell
Brydges	defence	Clancy
McCaffery	defence	G. Boucher
Carson	centre	Nighor
Day	wing	C. Dennenay
Bailey	wing	Finnegan
Keeling	sub	Gorman
Corbeau	sub	Kilrea
Bourgeault	sub	A. Smith
C. Dennenay	sub	Adams
——	sub	Halliday

Boston	Position	Chicago
Stewart	goal	Lehman
Hitchman	defence	Trapp
Cleghorn	defence	Fraser
Herberts	centre	Irving
Galbraith	wing	Dye
Cooper	wing	Hay
Stuart	sub	Wilson
Fredrickson	sub	McVeigh
Meeking	sub	McKay
Oliver	sub	Doraty
Shore	sub	——
Couru	sub	——

Montreal	Position	N.Y. Rangers
Benedict	goal	Chabot
Munro	defence	Abel
Nobels	defence	Brown
Stewart	centre	P. Boucher
Broadbent	wing	Bill Cook
Sieberts	wing	Bun Cook
Phillips	sub	Thompson
Datman	sub	Boyd
Carson	sub	Murdock
Dutton	sub	Mackey
Donnelly	sub	——
Rothschilds	sub	——

Detroit	Position	Americans
Holmes	goal	Forbes
Loughlin	defence	Conacher
Duncan	defence	Reise
Foyston	centre	Burch
Walker	wing	S. Green
Arbour	wing	R. Green
Keats	sub	Roach
Halderson	sub	Bouchard
Briden	sub	Boucher
Gordon	sub	Scott
Sheppard	sub	Simpson
——	sub	McKinnon

Sunday School Basketball

Greys Win From Andreans by Single Point—Fairfields Easily Defeat the Crescents

The Greys from the First United Church triumphed over the Andreans from the St. Andrew's Church by a 27-26 score in the feature event of last night's basketball games staged at the Memorial Hall in the Sunday School Basketball League. The score in itself indicates the intense closeness of the game, and on the evening's play it was a man-sized job to pick the winner before the last toot of the referee's whistle had sounded. Every member on the winning team turned in a fine game, though Hocking and Cudlip were outstanding. Craig and Bissell were the pick of the losers and between them accounted for sixteen of their team's points. Tommy Macedo handled the game and the teams were:

Greys—Cudlip, Turgoose, Marrs, Hocking, Webster, Killick and Le Marquand.

Andreans—Craig, Tripp, Bissell, Smith, McConnel, Bradley, Addie and Brown.

The Intermediate B boys' game went to the Fairfield boys who won handily from the Crescents, the score being 34-11 in their favor. Joe Ross refereed and the teams were:

Fairfield—Griffiths, Ramsey, Burnett, Taylor, Lee, Rutherford and Fish.

Crescents—Bagga, Jones, McConnell, Jones, Laird and Thorpe.

The Volunteers won hands down in their game with the Oak Bay Junior girls, being in the lead 9-1 at full time. Both teams checked hard, which was responsible for the low score. Bill Erickson refereed, and the teams were:

Volunteers—Fischer, Cook, Young, Bair and Rolts.

Oak Bay—Murray, Fisher, Fisher, Ferguson and Seattle.

The Sunshine girls from the First United defeated Oak Bay in the other Junior girls' game, the score ending 12-8.

Miss Knox—Miss Gaussip told me an awful story about Maud.

Miss Goodart—But you can't believe anything that woman tells you.

Miss Knox—I can if I want to.

INTERMEDIATE RUGBY SCHEDULE IS DRAWN

Seven Teams Entered for Second Round—Play Starts on Saturday of This Week

The first meeting of the Intermediate Rugby League was held at five o'clock p.m. in the Y.M.C.A. building on Monday, January 10. The following schedule was submitted for the seven teams entering:

January 15—Normal vs. Victoria College, to be arranged; Cowichan vs. University School, at Cowichan; Brentwood vs. Pirates, at Mount Tolmie; Wanderers, a bye.

January 22—Normal vs. Cowichan; Victoria College vs. University School; Pirates vs. Wanderers; Brentwood, a bye.

January 29—Normal vs. University School; Victoria College vs. Cowichan; Brentwood vs. Wanderers; Pirates, a bye.

February 5—Normal vs. Brentwood; Victoria College vs. Pirates; University School vs. Wanderers; Cowichan, a bye.

February 12—Normal vs. Pirates; Brentwood vs. Victoria College; Cowichan vs. Wanderers; University School, a bye.

February 19—Victoria College vs. Wanderers; Cowichan vs. Brentwood; University School vs. Pirates; Normal, a bye.

February 26—Normal vs. Wanderers; Brentwood vs. University School; Cowichan vs. Pirates; Victoria College, a bye.

The winners of the first round were Victoria College. This team will meet the winners of the second round in a final play-off game for the Heyland Cup, emblematic of the intermediate Rugby championship of the Victoria and Cowichan district. The teams are evenly matched and some close games are expected. This is the strongest intermediate league ever seen in Victoria city. A number of the men will be graduating into senior company next year. The executive of the league wishes the public to know that while this is a purely amateur association it has been decided to "pass the hat" at the games in order to provide a small fund for contingencies.

Cliffe Scores Kayo Against Harry Lee

SEATTLE, Jan. 11.—Roy Cliffe, Courtenay, B.C., light-heavyweight, scored a technical knockout over Harry Lee, of Los Angeles, in the fifth round of the scheduled six-round battle here tonight. Referee Schacht stopped the bout with Lee on his feet.

Five C's Practice

The Five C's Juniors Football Club will meet at the Veterans of France clubrooms Wednesday night at eight o'clock for practice. This team meets the Y.M.C.A. next Saturday in the semi-final for the local cup.

Burch Top Scorer

MONTREAL, Jan. 11.—Billy Burch, of the New York Americans, leads the scorers of the N.H.L. with thirteen goals and seven assists for a total of twenty points, according to scoring and penalty statistics up to and including games of January 9, issued today by President Frank Calder.

Babe Dye and Captain Dick Irvin, of the Chicago Black Hawks, are tied for second place with sixteen points apiece. The former has thirteen goals scored and three assists, while the latter has netted ten with six assists.

Dr. Bill Carson, of the Toronto St. Pats, is next in line with fifteen points. He has twelve goals and three assists. Mickey Mackay, of Chicago, holds fourth place with eight goals and four assists for a total of twelve points.

Hooley Smith, of the Ottawa Senators, is the leader in the time spent on the penalty bench, seventy-two minutes with the timers. Red Dutton comes second with fifty-four minutes in durance. Three players have spent fifty-three minutes, namely, Nels Stewart, Montreal; Aurel Joliat, Canadiens; and Sprague Cleghorn, of the Boston Bruins.

Nelson Bonspiel Opens

NELSON, Jan. 11.—Twenty-six Kootenay rinks, representing Nelson, Trail, Rossland, Kimberley and Chapman Camp, opened a week's battle here today for the ten events in the thirty-second annual bonspiel of the British Columbia Curling Association. In the opening event, the All-Comers, twelve visiting rinks nosed out an equal number of Nelson rinks by a total score of 103-101.

Play is now proceeding in the Grand Challenge and will commence tonight in the Rossland Cup.

TWENTY ONE YEARS of BASE BALL

by Eddie Collins

(Copyright, 1926, by North American Newspaper Alliance.)

VIII—Running the Bases

No fanning bee ever adjourns until a story is told of how well some player liked his base hits. That's natural, but I've seen the time when I thought as much of a stolen base as I did of a safe hit.

That was in the days when a stolen base meant something, when runs became less precious and the difficult art of base running fell into a decline.

Most of the players who were good base runners when the lively ball came in have faded out of the picture and few of the younger men have been schooled to work their own way around the paths as they were when I came in. A still smaller number cares to learn. The hazards of broken ankles, "strawberries" and "sliders" look too formidable. There are less than a half dozen good base runners in the American league today and they are not all young fellows either.

There is no doubt in my mind that Ty Cobb is the greatest player that ever lived and one reason why he is entitled to this distinction is because of his skill as a base runner.

Kept on waving until Oldring was within a jump of the plate and then threw the ball into the stand.

Cobb Stands Out

Certainly he was and is a great hitter, but so were Delehanty, Lajoie, and others of the older era. Heilmann, Hornsby and Ruth can hit some too, but there are no Cobbs among them. Ty stands out above all these great players because of his work on the base lines.

Only players opposed to him knew what it meant to have Cobb in the game. Few were the infields that he did not turn upside down and many of them he completely wrecked.

Connie used to say to the A's outfielders: "Throw that ball to the base ahead of Cobb, not to the one he's trying to make."

I have heard Ty call out to our catcher, "Better have him pitch out. I'm going down on this ball." And he went, and often landed safely. Any time an infielder or outfielder dared him to run he would invariably set sail. I have seen him score from first on a single, from second on a sacrifice fly, and steal second, third and home on three pitched balls. I have heard that Wagner did that last stunt once in a game against Chicago, but I never saw anyone else but Ty do it.

As a base runner Cobb was all alone. When I say base runner I don't refer simply to his ability to steal a base. I mean being alive to the situation; having in mind after reaching first base to get to second, then third and home, the big objective. Runs win ball games, not base hits nor stolen bases.

A good base runner takes chances, but he knows when to take them. Once he starts he goes. He doesn't hesitate between the bases, but on them. A good base runner takes the initiative. He makes his opponents guess about what he is going to do, he always has them on the defensive and thus wins the first point. The great base runner knows when it is worth while to take a chance and when taking that chance is not warranted. He knows the score of the game.

I heard a story once, the truth of which I can not vouch for but which illustrates the state of mind of a good many players. This incident is said to have occurred a long time ago.

A Selfish Attitude

A fan who knew Pete Browning, a famous Louisville slugger, was in that city on one occasion and went to the races. Returning to his hotel he met Browning and asked: "What was the score today, Pete?

Pete looked puzzled for a moment and replied: "Danged if I know, but I got four."

If that was "Pete's" ordinary attitude, I can't believe he was much help to his club, no matter how often he "got four."

It is hard for some players to follow the ball while running. They depend on the coaches, which often leads to disaster. The best runners think and run for themselves, thus getting all the benefit of the judgment of the coacher who assists in watching the pitcher, catcher and the fielder who is to receive the throw.

The decline in base running has diminished what must have been an enjoyable and spectacular feature for the fans. If a runner goes from first to third or scores from second on an infield out nowadays the fans gasp. It was often done fifteen or twenty years ago and not because the infielders were so inferior to those of the present, but because the runners had their heads up and wanted to win a game.

Jack Barry used to give the sign with runners on third and second; lay down a bunt and two runs breezed over on the play. Thrilling moments in a ball game come on plays like that.

In my opinion base running—I mean real base running—is as spectacular as clever fielding or extra base hitting. While it is true that one can not steal first base, the ability to run bases well adds immensely to the value of a player. As I said before that's where Cobb shone. I have often wished I could have sat in the stand and watched him on one of his good days years ago.

Cobb holds most of the records, so I am rather proud to think that I hold one, especially as it is in that department where I think he was supreme—base running. I once stole six bases in one game against Detroit and repeated the same season against St. Louis.

Noted Battles

Years ago the battles between the A's and Tigers were noted. The fans came to expect something out of the ordinary when we met. To even up for the way Bush and Ty annoyed us we used to do what we could to upset their infield, especially during the years that Claude Rossman played first for Detroit. Rossman had a pronounced weakness and we discovered it earlier and worked on it more constantly than some of the other teams.

Claude couldn't throw. He was about the worst I ever saw. When any of us got on we did everything to bring about a situation where Rossman would have to take the ball. Then we could run. I have seen Ira Thomas, who was no gazelle, fall down, purposely, between first and second, in an effort to get Claude to attempt a throw to second so the runner on third could walk in to the plate.

One day Ruhe Oldring was on third and the next batter hit a pop fly which Rossman caught near the bag. Ruhe started for the plate and Rossman began to wave his arm. He kept on waving until Oldring was within a jump of the plate and then threw the ball into the stand.

Tomorrow: Breaking Up the A's

VANCOUVER GIRL TO TRY CATALINA SWIM

Miss Jean McKenzie Training for the Water Marathon With the Big Cash Prize

VANCOUVER, Jan. 11.—British Columbia will not go unrepresented in the marathon swimming race across the Catalina Channel for the William Wrigley $25,000 purse to be held January 15.

W. H. Austin, a former Y.M.C.A. instructor at Vancouver, and at present swimming instructor at Santa Barbara, writes that a protege of his, Miss Jean McKenzie, also a former Vancouver girl, has entered the event.

Austin has been training Miss McKenzie for three months. Three weeks ago she made a twelve-mile swim in good time, feeling practically no after-effects and losing but one pound in weight. She has been swimming distances from a half-mile to twelve miles three times weekly during her training period.

Every precaution to aid Miss McKenzie in her swim is being taken. She will be coated with lanolin and black grease prior to her plunge. A forty-foot power boat will work the channel for her, while Mr. Austin, with a lifesaver as his companion, will man a skiff in six hour shifts feeding the swimmer heated bouillon and vegetable soup through a tube at intervals.

Tothill Romps Home

TORONTO, Jan. 11.—After giving his opponent a handicap of 2,000 points, Tom Tothill, North of England billiard champion, defeated James Quinn, former Scottish champion, in their 9,000-point challenge match for a purse of $500, which ended Saturday night. When Tothill had reached the 9,000 mark Quinn had only 7,670 points.

Good Money in Championship Ball

ST. LOUIS, Mo., Jan. 11.—Sam Breadon, president of the world's champion St. Louis Cardinals, today announced he would recommend a ten per cent dividend to be paid out of last season's profits, unofficially estimated at between $350,000 and $500,000.

Sportive Punches

—By the "Old 'Un"—

"WEE" BOBBY CRUICKSHANK, as the sport writers of the other side delight to describe him, is to be congratulated on his wonderful performance in winning the "Los Angeles" open from such a field of wonderful players.

• • • • • •

"Scots wha hae . . .

• • • • • •

And the Los Angeles realtors are to be congratulated on "putting over" once more one of the finest advertising schemes for their territory—and cheap at the price.

• • • • • •

The extraordinarily fine scores turned in by so many of these contending pros is in itself testimony to the fine conditions that must have prevailed for play—in midwinter.

• • • • • •

And one can well imagine the thousands of well-to-do golfers who are likely to be induced to flock to a place where their favorite game can be played under such perfect conditions at a time when most United States golfers have to be content with some practice-swinging in the basement or practice putting on the dining-room carpet.

• • • • • •

Never having been to California ourselves and therefore not able to speak from first-hand knowledge, we gather from what we hear that California has very little, if anything, on Victoria when it comes to facilities for playing Winter golf.

• • • • • •

If anyone could wish for anything better in this line than a round of the Colwood links last Sunday, for instance, he must be very hard to please.

• • • • • •

Although, if "Wee" Bobby Cruickshank, or anybody else, can ever do that course in 67, the Old 'Un would like to be there to see it.

• • • • • •

THE ST. LOUIS POST DISPATCH hints very strongly that the time is near when the newspapers of its country may exclude professional baseball from the sport pages, saying, "That, we imagine, is almost sure to happen, soon or late."

• • • • • •

And, "How many devious baseball plots escaped detection can only be conjectured. BUT SOME DAY THE PRESS WILL MORE WORTHILY DEVOTE ITS SPORT SPACE TO AMATEUR ATHLETICS. Some day the public will tire of sordid scandal. THAT WILL BE PROFESSIONAL BASEBALL'S FINISH. To which, St. Louis, in its present mood, will heartily say good riddance."

JACKSON CUP SERIES WILL OPEN SATURDAY

Saanich Thistles Meet James Island at Royal Athletic Park—Murray Benefit Game Postponed

Saturday will see the playing of the first round of the Jackson Cup series, when Saanich Thistles meet James Island at the Royal Athletic Park, with Alcock as referee. Victoria City, Esquimalt and Victoria West have also entered the competition.

At Beacon Hill, Esquimalt and Victoria West will play a friendly game at 2:30.

Game Postponed

The game scheduled for Saturday, January 22, between Victoria City and a picked team from the L.I.F.A. for the Murray benefit fund has been postponed for one week. This action was taken in view of the fact that Vancouver will be here on that date to meet Victoria in a McKechnie Cup fixture and in order not to have any counter attraction the soccer game has been postponed.

Three entries have been filed for the Milton Cup, namely Victoria West, Saanich Thistles and James Island. Esquimalt, the other club in the local first division, are expected to enter before the closing date, which is January 17.

Not Free Agents

Arthur Stokes, secretary of the Lower Island Football Association, has received intimation from the B.C. F.A. that Preston, Bowman and T. Smith, who have been playing with the Victoria City Club, are the property of the James Island Club. The players in question were playing with the latter club at the time that the locals were not affiliated with the British Columbia Football Association, and were later signed by the Victoria City Club.

He also states that T. Smith is suspended for ten days for having signed two forms.

Bowling Results On Arcade Alleys

In a Commercial League bowling match rolled on the Arcade Alleys last night, the Thundering Chiefs took two games from the Western Canada Radio. The complete scores are:

Thundering Chiefs			
J. Leetham ..	142	172	157— 471
W. Mitchell ..	154	140	135— 469
R. Holman ...	129	159	139— 427
C. Kerr	129	170	104— 403
W. Talbot	160	134	127— 421
	724	805	662—2191

Western Canada Radio			
J. Johnson ...	153	126	130— 409
V. Irwin	128	114	165— 407
E. Watson ...	140	93	132— 365
D. Fairfull ...	131	143	136— 410
H. Porter	123	118	128— 369
	675	594	691—1960

"Now Jack, I want you to understand that our engagement is at an end."

"Yes, Doris, I get you."

"On the contrary, you don't."

A Gracious Full-Bodied Port

is the most nourishing, most logical wine for your home. Ordinary prejudices against spirits find a worthy answer in

Convido Port

As a strengthener, blood-maker and general tonic, Convido has no equals.

Sold at All Government Stores. This advertisement is not published or displayed by the Liquor Control Board or by the Government of British Columbia.

NEW TERM

Ladies' Swimming At Y.M.C.A.

Commencing January 5th
Low Fee
Call or Phone 5275

Champion Nears Count In Plunge Through Ice

GENE TUNNEY

Heavyweight champion, received quite a scare on Christmas, a few minutes after this picture was taken. He was crossing Moosehead Lake with some companions when the ice gave way and he was plunged into the icy waters. Fortunately his friends were near and quickly pulled him out.

FRIDAY'S BOXING PROMISES GOOD SHOW

Excellent Card Drawn Up for Goodwin Defence Fund—Local Favorites to Be in Action

With the boys of the Naval and Work Point Barracks panting with eagerness for the boxing tournament on Friday night and the regular ringworms of Victoria rushing to buy the necessary pasteboards, the Goodwin Defence Fund bids fair to receive a substantial boost from the sporting fraternity.

Danny Pascoe will be all out to get a decision, while A. E. Nash has ideas of his own which will provide the fans with some hectic moments. There will be something doing on Friday if followers of the fistic game are right in their guess.

Boy Dick, of H.M.C.S. Patrician, has been putting in some steady training, and Eggenberger will have to do some quick thinking and acting unless he wants to lower his colors to the naval boy.

Charles Storch will mix it with Eastlick, and Canada's heavyweight finalist will find himself up against a leather pusher who packs a nasty punch.

S. McPhee and Woodley will furnish a fistic mill that will leave the fans guessing till the last punch. The ex-champion of the British Navy has set his teeth with a bulldog grip, and Woodley is bent on rattling the ivories even if he can't put him out of action with a full broadside.

Crump and F. Neal, dark horses with lots of fire and mettle, will make the sparks fly and set the fans afire if G. Matthews has not missed his guess. He sets considerable store on this bout and promises somehting sensational.

The full card will be issued tomorrow, when pending negotiations are completed.

British Laborite Has Plan for Co-operation

LONDON, Jan. 11.—Concrete proposals for a rapprochement between capital and labor are expected to be made to Premier Stanley Baldwin tonight by Hon. Arthur Henderson, speaking for the Labor Party.

Mr. Henderson will advocate the establishment of a "parliament of industry," composed of representatives of both capital and labor with a technical staff to work on industrial problems as they arise.

Presumably the coal dispute will be one of the things under early consideration.

Statistics Given of Vancouver's Exports

VANCOUVER, Jan. 11.—The greatest single increase in trade in Vancouver during the past year, according to the annual report of the Vancouver Merchants Exchange issued today, is shown in lumber exports, which rose to 485,689,000 feet board measure as compared with 327,826,000 feet last year.

In cargo handled the total of foreign trade for the last year amounted to 3,788,652 tons as compared with 3,075,193 tons in 1925.

Club Standings in Old Country Soccer

ENGLISH LEAGUE
First Division

	P.	W.	L.	D.	Goals F.	Goals A.	Pts.
Newcastle United ..	23	13	5	5	47	32	31
Burnley	24	13	6	5	60	40	30
Sunderland	24	12	6	6	57	44	29
Huddersfield Town ..	23	8	2	12	47	26	28
Bolton Wanderers ..	23	11	7	5	47	33	27
Leicester City	22	7	10	5	54	45	25
Tottenham Hotspur.	23	9	9	5	43	43	24
West Ham United ..	22	10	9	4	38	32	24
Arsenal	23	8	7	8	41	44	24
Manchester United ..	23	9	8	6	35	40	24
Sheffield Wednesday	24	9	9	6	43	42	24
Birmingham	23	10	10	3	33	34	23
Aston Villa	22	9	10	4	49	45	22
Bury	23	7	8	8	41	44	22
Sheffield United ..	23	8	8	7	40	44	23
Blackburn Rovers ..	22	9	10	4	44	59	22
Derby County	23	10	13	1	42	39	21
Liverpool	23	9	11	3	38	33	21
Leeds United	22	8	11	4	44	44	20
Cardiff City	22	7	13	4	36	41	18
Everton	23	6	13	4	43	60	16
West Bromwich A. ..	23	4	16	4	21	55	12

Second Division

	P.	W.	L.	D.	Goals F.	Goals A.	Pts.
Middlesboro	22	15	5	2	59	39	32
Notts Forest	22	11	4	3	43	21	30
Preston North End..	22	11	4	7	44	33	29
Hull City	22	13	7	2	23	13	29
Portsmouth	22	11	5	6	40	28	29
Swansea Town	22	11	6	7	42	36	29
Southampton	23	11	9	3	41	34	28
Chelsea	23	11	8	4	35	33	26
Manchester City	22	11	9	2	53	33	25
Oldham Athletic	23	10	9	4	34	37	24
Port Vale	24	8	8	8	49	47	24
Blackpool	23	10	9	4	50	42	22
Reading	22	8	9	5	24	36	21
South Shields	21	8	9	4	41	34	20
Fulham	22	7	11	5	21	48	19
Barnsley	22	7	11	4	33	53	18
Grimsby Town	21	6	9	7	21	41	17
Wolverhampton W. ..	22	5	11	6	35	40	16
Notts County	22	7	12	3	36	52	16
Darlington	23	5	13	4	41	56	14
Clapton Orient	22	5	13	4	30	52	14
Bradford City	22	2	16	4	24	42	10

Third Division—Southern Section

	P.	W.	L.	D.	Goals F.	Goals A.	Pts.
Swindon Town	23	15	3	5	54	40	35
Millwall Athletic ...	24	13	6	5	53	35	31
Brighton & Hove A..	20	13	3	4	46	21	30
Bristol City	20	13	3	4	52	29	30
Newport County ...	22	12	7	3	27	20	27
Plymouth Argyle ...	23	10	9	6	42	39	26
Luton Town	21	9	5	7	38	29	24
Brentford	20	8	5	6	52	23	23
Exeter City	21	9	8	4	43	33	22
Southend United	22	10	9	3	43	40	22
Crystal Palace	20	8	7	5	29	23	21
Watford	22	8	12	2	24	44	20
Bournemouth & Bos.	20	7	8	5	38	38	19
Norwich City	21	7	9	5	26	49	19
Coventry City	22	9	13	1	40	54	19
Queen's Park Ran. ..	22	7	12	4	40	52	18
Bristol Rovers	21	6	10	5	30	35	17
Merthyr Town	21	7	11	3	31	38	17
Charlton Athletic ...	18	5	8	5	22	28	15
Gillingham	22	5	12	5	26	37	15
Northampton	24	5	15	4	31	54	14
Aberdare Athletic ...	23	4	15	3	31	57	11

Third Division—Northern Section

	P.	W.	L.	D.	Goals F.	Goals A.	Pts.
Stoke City	23	15	2	6	54	17	37
Stockport County ...	23	14	5	3	51	21	31
Nelson	20	13	2	4	31	23	30
Bradford	22	12	4	6	37	22	30
Rochdale	22	13	9	4	59	40	30
Halifax Town	22	10	5	7	24	24	27
Chesterfield	23	11	7	5	30	28	27
New Brighton	22	9	9	7	44	33	25
Tranmere Rovers ...	22	10	8	4	43	35	24
Ashington	22	9	8	5	24	43	23
Rotherham United ..	23	7	9	7	41	49	21
Doncaster Rovers ...	21	7	8	6	36	43	20
Walsall	20	8	7	5	33	36	19
Hartlepool United ..	23	8	12	3	34	39	19
Durham City	23	8	13	2	26	43	19
Southport	23	6	9	8	24	41	18
Wigan Borough	26	6	14	6	42	43	17
Crewe Alexandra ...	21	5	11	5	31	41	15
Wrexham	23	4	11	8	30	37	16
Lincoln City	23	3	10	9	20	47	15
Accrington Stanley .	23	5	14	4	36	61	14
Barrow	22	1	15	6	13	71	8

SCOTTISH LEAGUE
First Division

	P.	W.	L.	D.	Goals F.	Goals A.	Pts.
Motherwell	23	15	4	4	54	28	34
Rangers	23	14	4	4	58	29	32
Celtic	21	13	4	4	54	29	30
Aberdeen	24	10	6	8	53	43	32
Dundee	23	10	5	8	47	27	27
Falkirk	22	10	6	6	48	31	26
Airdrieonians	23	10	3	6	55	41	26
St. Mirren	23	11	9	3	52	41	25
Hibernians	22	10	8	5	40	42	25
Partick Thistle	23	10	9	4	53	39	24
Cowdenbeath	23	10	10	3	44	42	23
Hearts	23	8	3	6	43	46	22
St. Johnstone	22	8	10	5	35	43	21
Queen's Park	22	8	11	3	39	53	19
Hamilton Acad.	22	7	11	5	29	58	17
Morton	23	7	13	3	32	99	17
Kilmarnock	24	6	13	5	37	47	17
Clyde	22	5	12	5	28	54	15
Dundee United	22	5	13	5	31	59	15
Dunfermline Ath. ...	22	5	15	2	21	64	12

Second Division

	P.	W.	L.	D.	Goals F.	Goals A.	Pts.
Ho'ness	22	17	2	3	81	22	37
Raith Rovers	23	14	3	1	53	24	29
East Stirlingshire ...	23	11	7	5	53	41	27
Arbroath	23	12	3	3	54	45	27
Clydebank	23	11	7	5	52	45	27
East Fife	23	11	8	4	63	52	26
Ayr United	23	8	5	10	43	39	26
King's Park	23	9	8	6	45	41	24
Forfar Athletic	23	10	9	4	41	45	24
Armadale	23	10	10	3	51	54	23
Queen of South	23	10	10	3	51	54	23
Third Lanark	23	9	10	4	39	35	22
Bathgate	23	8	2	6	42	55	22
Stenhousemuir	23	6	2	9	32	48	21
Alloa	22	6	8	10	42	49	20
Dumbarton	23	7	13	4	39	52	18
Arbroath	23	7	12	3	41	53	17
Albion Rovers	22	6	12	5	44	57	17
St. Bernards	23	3	12	4	38	54	16
Nithsdale Wanderers	22	4	12	6	31	59	14

VANCOUVER POST OF NATIVE SONS PRESSES NOV. 19 FOR NATAL DAY

Post 2 Native Sons of British Columbia, Vancouver, has circularized the members of the Legislature in the matter of the natal day of British Columbia. It presses upon the attention of the members of the House that if the matter comes before them they support the date November 19 which has come to be known as Douglas Day and which marks the anniversary of the day upon which Governor Douglas was sworn in as Governor at Fort Langley.

Sailors' Club Host to Big Party at Christmas

The Sailors' Club, Esquimalt, again during Christmas week justified its existence. Figures given out last evening showed that on Christmas Day alone the instituton, through the instrumentality of "Mother" Ranns and her assistants, served thirty dinners and thirty-three suppers. During the holiday week, furthermore, the officers and crew of the oil tanker Trontollie, numbering thirty-five men, visited the instituton and enjoyed the Christmas fare supplied. This brought the total number of Christmas visitors to ninety-eight, and the matron and committee of the home received a vote of appreciation from the men who had enjoyed the hospitality of the place.

During Christmas Day the matron of the Sailors' Club visited fifteen sick sailors and soldiers at Work Point Barracks Hospital and supplied them with fruit, the gift of the club.

The following contributors of donations toward the club's Christmas cheer are acknowledged: Lady Barnard, Mrs. C. P. Hill, Esquimalt Chapter, I.O.D.E., Mrs. Hibben, Mr. Daniel, Mrs. Pooley (Fernhill), Miss Pooley, "Last Year's Guest," British Sailors' Society, Mr. Scott Ritchie (magazines). The Upper Canada Tract Society is also thanked for books.

Vancouver City Hall Is Threatened by Fire

VANCOUVER, Jan. 11.—Vancouver's City Hall was threatened with destruction early this morning when fire broke out in the basement of the old structure and was only quelled by the speedy response and efficient fight of firemen from three halls.

Due to the fact that the flames were confined to the basement of the old part of the building, actual damage was not heavy. Danger looms, however, in the report that the main joists of the building were badly burned, extensively weakening the foundatio-

WARD FOUR HEARS ELECTION TALKS

COUNCILLOR CROUCH OUTLINES POLICY ON TAX QUESTION AND REVERTED LAND

Councillor Kirkham Answers Criticisms—Many Other Candidates Give Speeches

Ward Four heard candidates in the Saanich election for the second time last night in Marigold Hall. Reeve Macnicol presented his annual report of the year's work.

Councillor Crouch was the first reeveship candidate to speak. He said that he was opposed to improvement taxation and was glad to see that Councillor Kirkham was modifying his views. He would adopt a vigorous campaign to sell reverted lands and place them on the tax paying column. This was how he would solve the tax problem facing Saanich.

Councillor Kirkham, candidate for reeve, said that so far he had refrained from criticizing his opponent, but, he stated, Councillor Crouch had not yet offered anything of a concrete character, only criticism. "Reeve Macnicol put him in his place at the Tillicum School when he kept up this criticism." Councillor Kirkham refrained from speaking on the taxation question, but said that so far he was the only candidate in the field who could give information on this subject.

Answers Criticisms

Councillor Crouch, he stated, had said earlier in the year that he could do well with only half the ward appropriations, "yet he is the first one to overspend his appropriation." Councillor Kirkham said he could not help mentioning these matters as he had been so persistently criticized by Councillor Crouch.

Councillor Stubbs, Mr. William Lynn, Mr. George McWilliams and Mr. James Dewar also spoke for a few minutes as candidates for council in Ward Four.

Trustee Mrs. Campion outlined what improvements had been made in the educational system of Saanich, and went into the health administration in schools, stating that Nurse McRae was doing efficient work. She was seeking re-election to the School Board because she thought the present policy was the right one.

Trustee Thorpe Heard

Trustee H. P. Thorpe, seeking re-election, referred to the Medical Health Officer's report in which the School Board, school doctor, nurse and teachers were exonerated from any blame in connection with the increased number of infectious diseases in Saanich. This report, he said, answered the charges made against the board by Reeve Macnicol.

Reeve Macnicol, candidate for the School Board, said: "I think we have too much friendship and not enough business on the School Board. In 1925 we had a gradual and malicious propaganda to disrupt our health system." He went on to outline the troubles of 1925 that the municipality had passed through.

"Our health administration has relaxed. We need that connecting link we had before, between the School Board and the municipal health department. If I am elected I will see that there is co-operation between the two services."

The reeve also referred to the increased cost of education. "There was a thirty-three per cent decline in education in Saanich based on entrance examinations in 1926, and an increase of twelve per cent in the cost of education."

Mr. A. E. Scaife and Mr. White, candidates for Police Commission, spoke. Both were opposed to transferring the police system.

AUSTRALIAN VISITOR HERE ON TEMPERANCE

Miss McCorkindale, Leaving for Antipodes Today, Addresses Local Audience on Subject

"Your objective is not the securing of legislation but the abolition of the liquor traffic," said Miss McCorkindale addressing a meeting in the Metropolitan Institute last evening under the auspices of the W.C.T.U. Developing this idea, the speaker, who last evening in Victoria, just before sailing today for Australia, concluded a two-years' lecture tour which has taken her all round the world, dwelt at length on the importance of carrying the temperance campaign among the young people. There, she maintained, would be found the real strength of the movement for the future. Youth, naturally, had a logical mind, unencumbered by tradition or convention, and if in that mind could be implanted the idea that the body was a temple which must be kept undefiled, the brain a leader which must preserve its ability to govern, the abolishing of alcoholic beverages would come about automatically by their discontinuance.

"It will not, however, be sufficient for parents to tell their children that they mustn't. They must give the reasons, the hygienic laws." Miss McCorkindale argued. She took exception to the manner in which the subject was presented in the majority of school text books, saying that the battle was being fought with weapons that were twenty years old, whereas temperance should be taught in a way that was at least up to the standard of other subjects. Boys and girls were not interested in the results of alcholism, for no young people ever entertained the idea of being drunkards. Therefore, what was the sense of talking to them about all the diseases that followed in the train of alcoholism. The lesson should be fascinating rather than boring. And the possibility of making it so she could testify to after having in her present trip across Canada addressed 70,000 young people."

Miss McCorkindale insisted that legislation and education in temperance were like two reins to a horse, equally important, although she dwelt at greater length on the educational side of the question.

"How old did you say you were?"

"I never mentioned my age, but, as a matter of fact, I've just reached twenty-one."

"Indeed, what detained you?"

McCloy & Co.

AUCTIONEERS

Sale Thursday at 1:30 P.M.

In Our Auction Halls

Corner Pandora Avenue and Blanshard Street,

Nice Clean Selection of

Household Furniture

Chesterfield Set, Excellent Steel Ranges, Dining-Room, Parlor and Bedroom Furniture, Almost New Incubator and Brooder, Cream Separator, Tools and Miscellaneous Effects

NOTE.—Further entries for this sale received or sent for up to 10 a.m. Thursday.

McCLOY & CO. Phone 1431

BARTHOLOMEW'S Antiques and Works of Art

Cannot be reproduced at present prices. Increasing in value daily.

1115-17-19 Fort St. and 918 Douglas St. Phones 1611 and 924

New Furniture
HOME FURNITURE COMPANY
F. W. BARTHOLOMEW
828 Fort Street Phone 5119

More Mayors Returned Without Elections

VANCOUVER, Jan. 11.—Additional mayors returned by acclamations in yesterday's nominations follow:

Armstrong—J. Z. Parks.
Chilliwack—J. H. Ashwell.
Enderby—Charles Hawkins.
Kamloops—A. E. Meighen.

MAYNARD & SONS

AUCTIONEERS

Instructed by the different owners, we will sell at our Salesrooms, 727-733 Pandora Avenue,

TODAY, 1:30 P.M.

Very Choice and Well Kept Furniture and Furnishings

Marshall & Wendell Piano

Including: Almost new Marshall & Wendell Upright Piano and Bench in mahogany, Three-Tube Radio with extra Tubes, Sanitary Davenport, Upholstered Rattan Arm Rockers, Gramophone, Records and Cabinet, almost new Reed Arm Chairs and Rockers, Reed Centre Tables, Oak Morris Chairs, Arm Chairs and Rockers, Drophead Singer Sewing Machine, very good Axminster and other Carpets and Rugs, Fumed Oak Dining Table and set of six Leather-Seated Dining Chairs, Motorbike, Books, Electric Fixtures, Bicycles, very good Underwood and Empire Typewriters, very good Cream Enamel Bedroom Suite, consisting of Simmons Steel Bed, Spring and Felt Mattress, Chiffonier, Dresser and Dressing Table; several other good Beds, Springs and Mattresses, large Oak and other Dressers, Stands, Chest of Drawers, Bedroom Tables, Chairs and Rockers, Linoleum, Heaters and Parlor Stoves, six good Steel Ranges, Gas Ranges, Kitchen Tables, Kitchen Chairs, Cooking Utensils, Jam Jars, Crockery and Glassware, Wash Tubs, Boilers, Wringers, Portable Forge, lot of Slate Covered Roofing Paper, Block and Tackle, Lawn Mowers, Garden Tools, Hose, Refrigerator, etc.

Also at 11 in Our Stockyard

Another fine lot of Pullets, Hens, Cockerels, Rabbits, Vegetables, Apples, Plough, etc.

MAYNARD & SONS
Auctioneers Phone 837

BOXING

AT

Armories, Bay St., Friday Next, 8 o'Clock

FOR

GOODWIN DEFENCE FUND

Tickets 50c, 75c, $1.00, $1.50

On Sale at E. A. MORRIS, LTD., F. B. RICHARDSON, C. A. STEELE, TWO JACKS and SOLDIER CLUBS.

Bargain Specials for This Week

Kiddies' Black Rubber Coats	$2.90
Boys' Black Rubber Coats	$3.50
Girls' Red Oilskin Coats	$3.50
Girls' Red Oilskin Capes	$3.50
Men's Blue Bib Overalls	$1.50

F. JEUNE & BRO., LTD.
570 Johnson Street Phone 795

The BUSINESS *Clearing house of* Victoria

The large number of "Business Opportunities" advertisements in The Daily Colonist Classified Ads. assures everyone a satisfactory selection.

MANY hundred advertisements, offering every conceivable kind of business for sale, appear in the "Business Opportunities" columns of The Daily Colonist Classified Ads each month.

There is scarcely a business offered for sale by local brokers that is not advertised in Colonist Classified Ads.

The buying public realize The Colonist leadership in "Business Opportunities" and instinctively turn to The Colonist for better buys

The "Business Opportunities" classification of The Daily Colonist Classified Ads. is the recognized BUSINESS CLEARING HOUSE of Victoria

See--

COLONIST Classified ADS

Important Notices, Employment, Business and Professional Directory, Wants, Etc.

The Daily Colonist

RATES FOR CLASSIFIED OR WANT ADVERTISEMENTS

One and one-half cents a word each insertion; nine cents a word a week, with a minimum of ten words; cash with order. No advertisement accepted for less than twenty five cents.

Death and Funeral Notices, $1.50 first insertion; $1.00 for each additional insertion. Marriages, Cards of Thanks and In Memoriam Notices, $1.50 per insertion.

Birth Notices, $1.00 per insertion.

Business or Professional Cards of two lines or under, $2.50 per month. Additional space at $1.25 per line per month.

Advertisers who desire may have replies addressed to a box at The Colonist and forwarded to their private address. A charge of 10 cents is made for mailing replies. In this case add three words ("Box ...... Colonist") to the count for the number of words.

Out of town readers of our advertisements ask advertisers to give address as well as phone numbers, as it is not always possible to communicate through the phone.

The Colonist service is available every day from 8 a.m. to 10 p.m., excepting Sundays. Just call 11.

CLASSIFICATIONS

Acreage for Rent 83
Acreage for Sale 82
Acreage Wanted 84
Agencies Wanted 16
Agents Wanted 16
Autos for Hire 66
Automobiles 65
Births 1
Boats and Launches 70
Business Directory 71
Business Opportunities 69
Cards of Thanks 4
Church Notices 9
Country Properties 76
Coming Events 10
Dancing 25
Deaths 2
Dressmaking 28
Educational 23
Farms for Rent 66
Farms for Sale 65
Farm Produce 41
Farms Wanted 67
Flats and Apartments to Rent 53
Flats and Apartments Wanted 54
Flowers 7
For Sale—Miscellaneous 40
Funeral Directors 6
Furnished Houses for Rent 55
Furnished Rooms to Rent 49
Furnished Rooms Wanted 50
Housekeeping Rooms to Rent 51
Housekeeping Rooms Wanted 52
Houses for Sale 73
In Memoriam 5
Listings Cancelled 77
Lost and Found 29
Lodges and Societies 53
Machinery 64
Marriages 3
Maternity and Convalescent Homes 62
Miscellaneous 37
Money to Loan 31
Monumental Works 8
Music 24
Personal 21
Professional Directory 75
Property for Sale 80
Property Wanted 81
Poultry and Livestock 63
Room and Board 47
Room and Board Wanted 48
Situations Wanted—Female 18
Situations Wanted—Male 17
Summer Resorts 61
Teachers Wanted 15
Timber 30
To Exchange 22
To Rent—Miscellaneous 59
Unfurnished Houses to Rent 56
Wanted—Female Help 14
Wanted—Male Help 13
Wanted—Miscellaneous 46
Wanted to Borrow 32
Wanted to Buy—Houses 79
Wanted to Rent—Furnished Houses 57
Wanted to Rent—Miscellaneous 39
Wanted to Rent—Unfurnished Houses 58

1 BIRTHS

NEWTON—To Mr. and Mrs. W. Newton, 1860 Foul Bay Road, on January 7, a daughter.

WARING—At the Royal Jubilee Hospital, on January 8, to Mr. and Mrs. H. Waring, a son.

McPHEE—At the Royal Jubilee Hospital, on January 8, to Mr. and Mrs. William McPhee, a son.

MORRIS—At the Royal Jubilee Hospital on January 10, to Mr. and Mrs. J. C. Morris, a son.

CLARKE—At the Royal Jubilee Hospital, on January 10, to Mr. and Mrs. E. H. Clarke, a son.

2 DEATHS

RICKARD—Mary Elizabeth Rickard, three-months-old daughter of Captain and Mrs. Samuel C. Rickard, of Deep Cove, at the St. Joseph's Hospital, on January 10, 1927. The remains are reposing at Hayward's B.C. Funeral Chapel, from where the funeral (which will be private) will take place. Interment will be made at Ross Bay Cemetery.

4 CARDS OF THANKS

The family of the late Amelia Ann Farndon wish to thank their friends for their kind sympathy, the beautiful floral tributes, and for the care so kindly loaned in their recent bereavement.

The family of the late Mrs. Dina M. Johnston wish to thank all the friends for their kind expressions of sympathy and floral tributes in their recent bereavement.

The family of the late Mrs. Kelly, 1635 Davie Street, wish to thank their many friends for kind words of sympathy and for beautiful flowers sent during their late sad bereavement, and also wish to thank the doctor and nurses of the Royal Jubilee Hospital for untiring services.

6 FUNERAL DIRECTORS

SANDS FUNERAL CO.
Office and Chapel: 1615 Quadra Street
Phones 3306 and 6015

THOMSON'S FUNERAL HOME
1625 Quadra Street
Phone 498 Night and Day

S. J. CURRY & SON
Funeral Directors. Licensed Embalmers
980 Quadra Street Phone 940

McCALL BROTHERS
"The Floral Funeral Home"
Johnson and Vancouver Sts. Phone 383

7 FLOWERS

7A FUNERAL DESIGNS

ARTISTIC floral designers, Corner Flower Shop, View and Broad Sts. Phone 1550.

BROWN'S VICTORIA NURSERIES, LTD.
Central Building
618 View Street
LEADING FLORISTS
Artistic Designs of All Kinds at the Most Reasonable Prices
Phones 1266 and 219

SAVORY'S LIMITED
The PREMIER FLORIST
Established 1862
Floral Creations of All Descriptions Our Specialty
Phone 1634 1461 Douglas Street

BALLANTYNE BROS.
Cut Flowers and Designs
Moderate Prices
Agents for Layritz Nurseries
639 Fort Street Phone 204

8 MONUMENTAL WORKS

J. MORTIMER & SON—Stone and Monumental work. 720 Courtney Street. Phone 6602.

STEWART'S MONUMENTAL WORKS, LIMITED. Office and yard, corner May and Eberts Street, near Cemetery. Phone 4817.

10 COMING EVENTS

A PARTNER whist drive, Wednesday, 8.30, 1230 Government Street. Extra good prizes.

AFTERNOON court whist drive today (Wednesday), 2.45, 1230 Government Street. Good prizes.

COLWOOD Hall, Friday, Jan. 14, free for all dance. Chandler's orchestra. 9 to 1. Refreshments.

C.P.R. SOCIAL Club (invitational) dance, Thursday, January 13, Empress Ballroom, 8.30 to 11.30. Pitt's orchestra.

CATALOGUE for poultry show how ready and may be obtained from H. R. Reid, secretary, at J. H. (Mickey) Richardson's store, Government Street.

CARNIVAL DANCE, Strawberry Vale, Wednesday, January 12, 8 till 1. Kinloch's orchestra. Admission 50c.

10 COMING EVENTS (Continued)

DANCE cancelled which was to be held at Rex Theatre, Wed., Jan. 12.

UNIVERSITY Woman's Club dance and bridge, Alexandra House, Jan. 14. Tickets $1, including supper, from Little & Taylor's, or Club members.

SONS of Canada military 500 and dance, Wednesday, January 15. Good prizes. Admission 25c.

13 WANTED—MALE HELP

DELIVERY boy wanted, wheel provided. James Bay Meat Market, 147 Menzies Street.

EVENING Classes, Tuesday and Friday evenings. Commercial, civil service, secretarial, wireless, collegiate and preparatory courses. Sprott-Shaw School.

FIRST-CLASS barber wanted, permanent position. Empress Hotel Barber Shop.

INVENTOR desires investing partner; useful commodity, references exchanged. Smith, Hotel Douglas.

WANTED—Man with dragsaw to cut wood. Apply Box 1652, Colonist.

IN THE YEARS TO COME

WILL you still be at that $25-a-week job, or will you be making real money or be in business for yourself? Now is the time to think it over, to make up your mind. Why not be an expert Auto Mechanic and join the big pay army. Learn the Auto business now at Canada's Biggest Trade School. INTERNATIONAL ENGINEERING SCHOOLS, 610 View St. Phone 7555.
If at all, why not the Best?

WINTERBURN'S School for Engineers, marine, stationary, internal-combustion. 221 Central Bldg., Victoria.

13A SALESMEN AND AGENTS

MAKE money at home—Man and woman can earn $1 to $2 an hour in spare time writing showcards. No canvassing or soliciting. We instruct you and supply you with work. Write today. The Menhenitt Company, Limited, 54 Dominion Building, Toronto.

SALESMAN wanted—Gentleman of good address to take on agency of old-established life insurance company. Best terms offered, with expense allowance and use of automobile. Apply immediately. P.O. Box 1216, Victoria.

SALESMEN—Act now for your own interest. Your commission cheque depends largely on what you sell. Our present sales staff has been with us from one to seven years. There is a reason. Phone 1286, between 9 and 10, for appointment.

VACANCY for agent, well-known products. 119 Regina Ave. Phone 6551Y5.

13B WANTED WITH INVESTMENT

OLD-ESTABLISHED and interesting high-class business in Vancouver requires partner, preferably one who can meet a good-class clientele, and has about $5,000 at his disposal. Box 6714, Colonist.

14 WANTED—FEMALE HELP

AT 202 Woolworth Suite, 1206 Douglas St.—A neat, young, morning girl for domestic work.

EVENING Classes, Tuesday and Friday evenings. Commercial, civil service, secretarial, wireless, collegiate and preparatory courses. Sprott-Shaw School.

FREE hairdressing every Monday and Wednesday; other days half price. Victoria Hairdressing College, 114 Woolworth Bldg.

GOVERNESS for 2 children, music and French essential. Mrs. Allister Forbes, The Hill Farm, Cobble Hill.

HOSIERY and glove saleslady wanted. Must be thoroughly experienced. Splendid opportunity for one desirous of advancement and prepared to assume responsibility. Apply Superintendent's Office, Third Floor, Hudson's Bay Company.

LADY, with car, to solicit orders from private houses, references required. Box 1515, Colonist.

LADIES' hairdressing apprentice wanted, tall, refined girl, all branches taught. Apply Box 1307, Colonist.

SHAMPOOING, marcelling, paper curling, curling, haircutting, manicuring, at reduced prices. Phone 4530. B.C. School of Hairdressing, second floor Sayward Bldg.

VICTORIA School of Hairdressing. Pupils receive personal tuition on live models. Special low fee. 114 Woolworth Bldg.

VICTORIA Hairdressing College operators in demand (learn now). Apply 114 Woolworth Bldg.

WANTED—A housekeeper, country, 5 children, references. Box 1561, Colonist.

WANTED—Marceller, with following, salary and commission, permanent position. Box 1684, Colonist.

16 AGENTS WANTED

PORTRAIT agents, write for catalogue. United Art Company, Limited, 4 Brunswick, Toronto.

17 SITUATIONS WANTED—MALE

A MAN and wife would look after estate or country residence during absence of owner. Man, builder by trade, would see to everything in that line, repairs or new work. References if necessary. Box 1617, Colonist.

CHAUFFEUR VALET, drive any car, can do own repairs, English, wife's services if necessary, good references. Box 1892, Colonist.

CONFIDENTIAL typewriting and illustrating. Randolph Stuart, 608 Hibben-Bone Building. At all hours, day or night.

DRUG clerk, four years' experience, excellent references. Apply Box 1726, Colonist.

GARDENS made tidy and put in shape by experienced man. Phone 8528X.

HANDY man wants job, watchman, janitor, caretaker, or anything. Box 1903, Colonist.

HAVE your work done by competent Carpenter, and save Time and Money. 6714X. Ken McMillan, 1751 Haultain Street.

MOTOR mechanic and driver, 15 years' experience, or capable and willing to undertake any other work, ex-service man. Phone No. 6784L.

OLD Country gardener wants permanent position, references. Box 1688, Colonist.

SHINGLING, roof work, painting, kalsomining, estimates free. Odd jobs. Phone 680. Lavcock.

TRAP drummer open for engagements, private parties, etc. Phone 5911L.

TWO boys, 16 and 18, want employment on farm, previous experience. Box 1678, Colonist.

WANTED—Situation as bookkeeper or general office work, competent to take charge, knowledge of Customs brokers work. Good references. Box 1920, Colonist.

WANTED—Work for 1½ truck, cinders for sale. Phone 7258LL.

YOUNG man desires position as bookkeeper, timekeeper or general clerk; experienced. Phone 5077L.

17A PAINTERS AND DECORATORS

PAINTING, 50c per hour, kalsomining, $2.50 per room, during Winter. Phone 5848.

17C CARPENTERS AND CONTRACTORS

ALTERATIONS—Roofs, repairs, garages and fences built. Phone 6471Y. 1515 Vining St.

ALL kinds of carpenter work and repairs, work guaranteed. Phone 7258LL.

IF you want a carpenter phone Secretary of local union, 617.

ROCK drilling and blasting; cement work and fencing. H. Cook, 3216 Maple.

STUCCO bungalows, houses remodelled, general repairs, reasonable. Plans, estimates free. James Fairall. Phone 6060Y.

17E GARDENERS

PERENNIAL borders done up, and roses pruned, practical gardener. H. Lindsay, Mt. Tolmie P.O.

ROSES, pruned and sprayed; borders trenched and planted, lawns laid. Phone 7264L.

25 DANCING

GEORGE BRYDONE'S Studio of Stage Dancing now open, "Carter House," 720 Courtney Street.

VICTORIA studio of Dancing, Stocker Building. Miss Farringdon. Phone 5140, after 7.

18 SITUATIONS WANTED—FEMALE

A YOUNG girl, 18, wants position, any business capacity, store preferred, good references can be given. Phone 4191R.

A YOUNG lady wishes position as bookkeeper or private secretary. Fully experienced. Best references if required. Address Box 1767, Colonist.

COOK, experienced, requires position. Phone 1486. Box 1631, Colonist.

ENGLISH woman wants position to look after invalid lady or child. Phone 3366X.

HOUSEKEEPER, excellent cook, disengaged, sleep out preferred. Room 403 Beverley Apts.

POSITION as housekeeper to widower or working man's family, suburbs not objected to. Box 1694, Colonist.

WOMAN wants work, by day or hour. Phone 7266Y.

YOUNG woman wishes work by day or hour, or taking care of children evening. Phone 1397L.

21 PERSONAL

IF your watch does not give satisfaction, bring it to the "Watch Bench," Brown Block, Broad St. Mainspring, $1, cleaning $1, work guaranteed. Opp. Spencer's.

LADIES' hairdressing in your own home. Phone 6806R2 before 9:30 and after 5.

MME. MINNEC Turkish Baths and Electric Massage. 729 Yates Street. Phone 1784.

MARCELLING, etc., at the Beaver Barber Shop, Fernwood. Phone 518.

MARCELLING and haircutting in your home or mine. Phone 3338L.

MUSCLE Strapping—The new treatment for nerve strain and insomnia. Swedish face massage, etc. Miss Coles, 118 Stobart Bldg., Yates Street. Phone 3667.

REAL aid to beauty. Superfluous hair destroyed. Beauty Salon, 104 Woolworth Bldg.

SWAN MARINELLO, 403 Pemberton, 625 Fort Street. Try our marcel and curl, 75c; haircut, 65c. We specialize in hair tinting and facials. Phone 3770.

SAFETY razors resharpened, 35c and 50c per dozen, china repaired. 736 Fort St.

THE Beauty Salon gives the wave that stays. 104 Woolworth. Phone 634.

22 TO EXCHANGE

TRADES of all kinds at F. F. Higgs, 308 Pemberton Bldg.

WANTED—To trade 4-room bungalow in Victoria for one in Vancouver; or would sell cheap. Phone 7486R.

6-ROOMED bungalow, fully modern, cement basement, laundry tubs, furnace, etc. Garage and chicken house, near Oak Bay. Would exchange for small poultry farm. Box 1886, Colonist.

23 EDUCATIONAL

BUSINESS training. Day, evening classes. New Era School, Hibben-Bone Bldg.

CRANLEIGH House School for Boys, The Willows. C. V. Milton, A.C.P. Next term starts Wednesday, Jan. 16. Special class for beginners. Phone 4406.

CLASSES in commercial, technical, engineering, draughting and building trades and High School entrance subjects; also household economics, languages and art courses. Full particulars at School Board Office, City Hall. Phone 536.

MR. J. J. McLOUGHLIN, B.A., M.A., honors, medallist, organizing matriculation and preparatory classes. Phone 3584.O.

PRIVATE tuition, High School subjects, inexpensive. Broussen, R.R. 4. Tel. 4M Gordon Head.

SPROTT-SHAW SCHOOL—Affiliated with the Business Educators' Association of Canada. Courses include Commercial, Secretarial, Collegiate, Preparatory, Radiotelegraphy. Day School, Night School. Telephone 28 for prospectus. Jas. H. Beatty, Managing Director.

SHORTHAND SCHOOL, 1011 Government Street. Business subjects; thorough tuition. E. A. MacMillan, principal. Phone 374.

VICTORIA SCHOOL OF EXPRESSION. Elocution, deportment, voice culture, public speaking, dramatics. Coaching for festivals and other events. Five medals and eight honor certificates won by students during 1926. Mrs. Wilfrid Ord. Phone 4314Y.

24 MUSIC

BANJO, MANDOLIN, GUITAR and all stringed instruments taught by W. G. Plowright, 1116 Broad Street. Phone 1663. Res. phone 1111YL. Hours, 1 to 9 p.m., except Saturdays.

GLADYS Shrapnel, violin, piano (Trinity soloist), 1578 Clive Drive, Oak Bay Ave.

MANDOLIN, banjo, guitar taught. Lillian Attfield. Elementary and advanced pupils. 873 Oliver. 6166Y1.

UKULELE and banjuke taught. Success guaranteed. Phone 5010R. Mrs. B. Tully, Gorge.

24A PIANO

GWEN Harper, pupil of Mrs. Gertrude Huntley Green, teaches pianoforte. Phone 1272R.

MISS Moore, L.A.B., teacher of piano, Myer's Method, Toronto Conservatory, produces great rapidity. 1742 Fort. 7696L.

MRS. E. SEMPLE, teacher of piano. Phones Res. 2199, studio, 2647.

MODERN method piano, vocal lessons, pupils residences. Recent success, T.C.M. exams. Gold medal, Festival. Brilliant pianist and accompanist, open for Christmas parties, dances. Box 1166, Colonist.

24B VIOLIN

ERNEST SEMPLE, violinist and teacher. Phones Studio, 2647, and Res. 5199.

VIOLIN—Francis Gratton receives pupils. Phone 3000R. Studio, 104 Hamley Bldg.

24C SINGING

EVA Hart, Singing and Voice Production, $6 monthly. Phone 7785R1.

28 DRESSMAKING

AN experienced dressmaker, work by the day. Phone 4730L.

AN experienced dressmaker, thoroughly reliable. Phone 6613L.

DRESSMAKING, blouses, kimonos and alterations promptly done. 510 Oswego (formerly 707½ Yates Street).

DRESSMAKING, experienced, reliable, reasonable. 5766Y for appointment.

EXPERIENCED dressmaker. Evening gowns, dresses, coats, suits. Mrs. R. A. Askey, 1329 Carnsew St. Phone 1117X.

FURRIER repairs, remodelling, relining, moderate charges. 1514 Foul Bay Rd. Phone 7761L.

MASQUERADE dresses made to order or hire. Adults, children. Phone 6616L5.

29 LOST AND FOUND

FOUND—Lady's gold wrist watch, also wedding ring. Phone 4[illegible].

LOST—Hand woven woolen scarf. Finder please phone 6815L.

LOST—Saturday afternoon, gent's black leather purse containing money, photos, etc. Reward. Phone 7[illegible].

LOST—Tuesday night, small mauve coin purse containing about $10 and valuable keys. Reward to finder. Box 1705, Colonist.

LOST—Saturday morning between Johnson Street bridge and Head Street, lady's crocodile purse. Large reward offered, out of all proportion to actual value. P.O. Box 668, Victoria.

LOST—From 1015 Cook Street, small black Pomeranian dog, answering to the name of Mirza. Reward. Anybody detaining him after this notice will be prosecuted.

STRAYED to 1304 Broad Street—Yellow toy birch, about 7 months old. Phone 1336Y and pay for this ad.

TAKEN from car on Gorge Rd. evening of Jan. 10, doctor's instrument, in black case. Notify Box 7915, Colonist, or phone 4267 and receive a reward. No questions will be asked.

30 TIMBER

CROWN grant and licensed timber for sale. Cruisers' reports and estimates furnished, with topographical maps. Log brokers. Girdwood & Lewis, Ltd., 117-118 Pemberton Building.

RYAN, McINTOSH, HIBBERSON, BLAIR TIMBER CO., LTD. TIMBER CRUISERS, VALUATORS AND CONSULTING ENGINEERS. Timber for sale in large or small tracts. Crown grant or license, in any part of the Province. 101-106 BELMONT HOUSE, VICTORIA.

Double Service in Want Ads

You can telephone your answers as well as your classified advertisements to The Colonist. Readers are often interested in Want Advertisements that do not carry the names or addresses of advertisers, but a Colonist box number. For the accommodation of those readers who find it inconvenient to write an answer, and to serve the advertiser better, we will take replies to Box Numbers over the telephone.

The Colonist Service is available from 8 a.m. to 10 p.m., excepting Sundays. Phone 11.

30 TIMBER (Continued)

WANTED—Blocks of timber, suitable small mill. Give particulars, stumpage price, location. Box 1639, Colonist.

WANTED—Small piece of timber land for shingle bolts or cordwood, or stave bolts to be paid for by the cord as taken away. 1412 Grant St.

31 MONEY TO LOAN

WE loan money on residential, farm and business property at lowest current rate of interest. Attractive terms of repayment arranged. No loans too large and none too small. Quick decisions. Strictly confidential. P. R. Brown & Sons, Ltd., 1115 Broad St. Phone 1076.

MONEY TO LOAN ON IMPROVED PROPERTY
HEISTERMAN, FORMAN & CO.
602 View Street Phone 55

MONEY TO LOAN
ON IMPROVED REAL ESTATE SECURITY AT CURRENT RATE OF INTEREST
SWINERTON & MUSGRAVE, LIMITED
640 Fort Street

32 WANTED TO BORROW

$300 AND $500 at ten per cent. P.O. Box 1211, Victoria.

37 MISCELLANEOUS

ANYTHING in house repairs. Roofs repaired and tarred. Work guaranteed. Estimates free. Phones 7376-3249L.

ALL your trash will bring you cash, such as rags, bottles; also tools, stoves, furniture, or anything else. We call anywhere and pay best prices. Phone 6186.

DECORATING, Paperhanging, Tinting. First-class work. Moderate prices. Thomas Allan. Phone 4377Y.

SAWS, all kinds, filed, set, gummed, etc. Phone, W. Emery, 1567 Gladstone Ave.

UMBRELLAS—Recovering, repairs; latest new styles stocked. Carver, 637 Fort. Phone 446.

40 FOR SALE—MISCELLANEOUS

40B CLOTHING, FURS, SHOES, ETC.

ECONOMY Wardrobe, 809 Fort St.—Men's suits, $5 to $15; overcoats from $2 to $25; ladies' coats from $3 to $39. Phone 3490.

LADY'S new plaid coat, with fur collar; cost $21. Will sell for half. Phone 7486R.

LADY'S fur coat, 38-40, new lining, $45. Box 765, Colonist.

LADY'S tweed coat, full length, size 38; also gent's navy blue military overcoat, size 42. No reasonable offer refused. Reply Box 166 Colonist.

40D FURNITURE

BARGAIN—Very nice oak buffet with bevelled mirror, only $21.50. Oddy's, 1613 Douglas Street.

BRASS bed, full size, and Dominion spring, in good condition, bargain, $9.50. Island Exchange, 739 Fort Street.

CARPETS, every description, guaranteed clean and sterilised. Largest stock in city. See ours before purchasing. Island Window & Carpet Cleaning Co., 617 Fort Street. Phone 3615.

F.O. extension table, 3 leaves, 6 diners, leather seats, in A1 condition, for quick sale, $32.50. Island Exchange, 739 Fort Street.

MORRIS chair, with velour cushions, in good condition, only $6.50. Island Exchange, 739 Fort St.

OAK dining suite, Jacobean style, excellent condition, $95. Phone Mrs. Little, 4637O, 10 to 12 a.m.

SMALL English couch, upholstered in cretonne, like new, snap, $7.50. Island Exchange, 739 Fort Street.

SNAP—Hoosier cabinet with porcelain top, nearly new, only $32.50. Oddy's, 1513 Douglas Street.

WE SELL TO SATISFY
British Furniture Mart 745-747 Fort St.

40E MUSICAL INSTRUMENTS

BELL Piano, on easy terms. 718 Yates.

DO not part with your phonograph. You can convert it to something like the fine "Orthophonic" effect for $10, bringing out undreamed-of musical qualities. Phone us for demonstration. The Radio Institute, 721 Fort Street. Phone 2423.

FOR Sale—Holton C melody saxophone; A-1 condition; complete with case, $160. Phone 2073.

FOR Sale—Violin, three-quarter size, excellent tone, complete with stand and accessories, $20. Phone 6946L.

LARGE cabinet electric phonograph. A beautiful piece of furniture. A snap for someone for Christmas at $150. Cost $460. Phone 2548LL.

MENDELSSOHN piano, guaranteed in first-class condition, a real buy, $195. Island Exchange, 739 Fort Street.

ORGAN for sale, perfect condition, $60. Box 1869, Colonist.

40G OFFICE AND STORE EQUIPMENT

LARGE office table, with 2 drawers each side, in A1 condition, only $9.50. Island Exchange, 739 Fort Street.

BARGAINS FOR OFFICE, STORE OR HOTEL

4 ft. 6 in. Flat Top Oak Desk, plate-glass cover, practically new.
72 in. by 40 in. Oak Office Table Desk, drawers both sides.
Walnut Office Table Desk.
Walnut Wall Desk 17 ft. 6 in. long.
Bookkeepers' Standing Desks, 5 ft. and 6 ft.
Two Disappearing Typewriter Desks.
Remington No. 10 Typewriter, standard carriage.
Remington Typewriter, 14-inch carriage; a beauty.
Letter Files, Card Files, Invoice Files.
Safe, 24 x 24 x 32.
Cheque Protectors.
Automatic Cash Till.
Hotel Electric Switchboard and Keyboard.
Counters Two 7 ft. long and one 16 ft. half round.
Chairs for office or waiting-room.
150 yards Carpet Runners, 1 yard and 1¼ yard wide.
Heavy Wilton Carpets, sizes 9 x 10.6, 6 x 6.6 and 15.2 x 11.6.

BRITISH FURNITURE MART
745-747, Fort Street
We need the room these goods occupy and will sell cheap for quick sale.

40F RADIO

DE FOREST CROSLEY Special offer of Trirdyn model, complete with storage A battery, $98. C 5, compact model, complete, $142. Radio Institute, 721 Fort Street. Phone 2423.

FOR Sale—3-tube Victor Northern Electric radio with tubes and batteries, $40. Phone 2456.

RADIO Institute, 721 Fort Street, offers the famous DeForest Crosley radio sets on easy terms without interest. See us immediately for demonstrations.

40K BICYCLES AND MOTORCYCLES

AT Maynard's Auction, Wednesday, Cleveland motorcycle, perfect order.

BICYCLE Sale now on at the Victory Cycle Works, 581 Johnson Street. Boys' bicycles, $1.50 to $17.50 and up. Fully guaranteed.

BICYCLE Sale now on at the Victory Cycle Works, 581 Johnson Street. Boys' bicycles, $7.50 to $17.50 and up. Fully guaranteed.

ROYAL Enfield 2¾ h.p. 2-stroke, electrically equipped, foot board and leg shields. Suitable lady or gent. British Motorcycle Co., 816A Fort St.

1955 Indian Scout, extra good shape, full electrical equipment, tandem seat, jiffy stand, etc. See it and the 1927 Indian Scout at R. Shanks & Sons, 919 Fort.

40 FOR SALE—MISCELLANEOUS (Continued)

40L STOVES AND RANGES

ALMOST new 6-hole Monarch range for sale; price $60. Apply 5631 Douglas Street, any time after 10:30 a.m.

FOR Sale—Two gas heaters, one large, one small, at half price. Apply 1210 Douglas Street.

McCLARY'S "Garry" white enamel range, slightly used, only $75.00. Carter's Stove Store, 823 Fort Street. Phone 2163 or 1628.

ONE Famous Oak hall heater, one Magnet kitchen range. $135R.

RENEW your furnace pipes now. Phone 82, B.C. Hardware, 716 Fort.

SOUTHALL Stove Store, 753 Fort Street, Monarch and Majestic ranges, slightly used, polished tops. We install. If it's your range, see us.

40X MISCELLANEOUS

ALL black soil and manure, delivered. Phone 163. 1486 King's Rd. H. Vye.

ALL kinds used lumber, doors, windows, etc. Phone George Dodd, 5577L.

A MULTIGRAPH machine complete with type and ribbon; as good as new. Price for cash $150, terms $166. Call at 24 Winch Bldg.

ALL makes sewing machine, electric washers and phonographs repaired. 718 Yates. Phone 526.

BOOKS! Books. Books. Thousands to select from at British Furniture Mart, 745-747 Fort Street.

BABY Carriage Works, 943 Fort Street. Phone 4616R. English buggies from $20. Best selection in town. We make and repair.

CREAM cane baby buggy, lined velvet, as new; snap, $20. Phone 4516R.

DELICIOUS sandwiches for parties, cut fresh, delivered. Dale's, 648 Yates. Phone 895.

ENGLISH baby buggy in good condition, cheap. Phone 6855R.

EMERSON electric motor, one-eighth horsepower perfect order. A snap for $16.56. Phone 8586LL.

ELECTRIC sewing machine (used); only $55. 718 Yates.

FOR Sale—Branston violet-ray machine, complete, perfect condition, $25. Phone 6648L.

FOR Sale—About three tons vetch hay. F. G. Browne, Glenford Avenue, R.R. 5, Victoria.

FOR Sale—Rifle, 30-36 Winchester, $17.50; rifle, Winchester .32 special, $25.50; rifle, .22 high-power Savage, $27.50; small banjo, $12.50; field glasses, $6.75; Prisma glasses, $15.50; marine telescope, $7.50; large loud-speaker, $15; car spotlight, $2.56; Brandes superior head phones, $3.75; one-dial three-tube set, complete, $75; bicycle oil lamps, 75c; new outer tires, $1.50, new inner tubes, 75c; boy's bicycle, $13.50; gent's Perfect bicycle, $17.50; gold-filled spectacles to fit any sight, $1.75; late style shell spectacles, $2.75, with case. Jacob Aaronson's New and Second-Hand Store, 581 Johnson Street (four doors below Government St.). Phone 735.

GUNS and rifles bought, sold and exchanged. L. Michelin, T. Plimley's Garage.

GOOD cooking apples, $1.50 per sack. Bring sacks. Also fine eating apples at reasonable prices. Patronize local products. Tanner Bros., "Avondale," Central Saanich Road. Phone Keating 35.

MALLEABLE steel range, $2 per week. Phone 4636. 715 Pandora, removed from 1424 Douglas Street.

THREE White rotary machines (used), at sacrifice prices. 718 Yates.

Established 1908

"Advertising is to business as steam is to machinery"

THE GREATEST BUSINESS PRODUCER

—is mail and newspaper advertising. This office at a moderate cost can prove to you its ability to increase your business. The more or less common assumption that "it's no use advertising unless you spend a great deal of money" we can convince you is wrong. Merchants small and large, in the city, in the suburbs and in the country can increase their sales with the RIGHT kind of mail and newspaper advertising. It is primarily a case of knowing HOW, and it is the business of this firm to know HOW. Our charges are reasonable for newspaper and mail advertising, the preparation of circulars, price lists, making copies, postage, mailing, etc.

NEWTON ADVERTISING AGENCY
Advertisement Writers and Advertising Contractors
Multigraph and Mimeograph Circular Letters and Postcards. Addressing. Mailing Rates Quoted on Local, Dominion and Foreign Publications
Suite 24, Winch Bldg. Phone 1615

46 WANTED MISCELLANEOUS

ABSOLUTELY best prices paid for gents' discarded suits, boots, underwear, antique silver, china, etc. Mrs. Jewitt, 861 Fort St. Phone 2124.

ABSOLUTELY HIGHEST PRICES PAID for cars, bottles, tools, stoves, furniture, or anything you wish to dispose of. We call anywhere, any time. Phone 6186.

ABSOLUTELY best cash prices paid for ladies', gentlemen's and children's good-class DISCARDED CLOTHING. Phone 2486, or call Mrs. Wardale, 1603 Douglas St.

ALL junk you have, the Veteran Junk will buy. Phone 3921.

DON'T hesitate—Phone 3406 if you have any furniture you wish to dispose of. Our representative will call and offer current prices. Island Exchange, 739 Fort St.

GET cash for your men's discarded clothing, shoes, etc. Four doors above Blanshard, 806 Fort Street, or phone 2490.

HIGHEST cash prices paid for diamonds and old jewelry at Aaronson's, 581 Johnson Street. Phone 735. Will call at any address.

IF you are leaving town, phone 1746 for the highest price paid for your furniture.

OLD bicycles and parts, in any condition. Victory Cycle Works. Phone 735. 581 Johnson Street. Call any address.

PHONE 401—We buy good discarded clothing, household linen, china, silverware, jewelry. Best prices paid. We call. Shaw & Co., 735 Fort Street.

PHONE 6186—WE PAY BEST PRICES for bottles, rags, tools, stoves, furniture, or anything else you wish to dispose of. We call anywhere, any time. Try us.

VICTORIA JUNK AGENCY CO.
We Buy Junk
1612 Wharf Street Phone 1786

RAGS, bottles, furniture, old clothes, junk, etc. Best prices. Phone 5078L.

TUXEDO suit, size 38. Phone 6733R.

WANTED—500 forget-me-nots, 100 wallflowers, cheap. P.O. Box 610.

WANTED—A used radio, 3 or 5 tube, good condition, and cheap. Quote price and particulars. Box 1944, Colonist.

WANTED—Furniture for dining-room, bedroom, parlor, or separate pieces, carpets, etc. Box 1682, Colonist.

WANTED—Old-fashioned furniture, any kind of wood, chairs, tables, cabinets, sofas, sideboards, chests, fire screens, stools, etc. Also old silverware, old china, old pictures—anything else you wish to turn into spot cash. Give full particulars when replying. Box 1841, Colonist.

WANTED, Radios and parts, any kind. Phone 735, or after 7 p.m. 6995Y.

WANTED — Best prices paid for good class furniture, carpets, ranges, silverware and glassware. Phone 3653.

WANTED, steel office safes, any size. Island Exchange, 739 Fort Street.

WANTED—Cream wicker baby buggy. Phone 6471Y.

WOULD any kind person willing to give baby's pram, in good condition, to deserving family, apply to Box 1698, Colonist?

47 ROOM AND BOARD

ACCOMMODATION for invalids, special attention to diet, moderate. Nursing Home, 526 Harbinger Ave. Phone 7728L.

A COMFORTABLE room, good board, in furnace-heated house. Suit business couple or two friends, walking distance. Terms moderate. Phone 7692R.

47 ROOM AND BOARD (Continued)

ABERDEEN Hotel, 961 McClure—Transient and residential; central. Well heated, running water in rooms. Reasonable rates. Tel. 1016O.

A COMFORTABLY furnished room; refined home; within walking distance, Fairfield. Phone 5701L.

AT Sunnybrae, 355 Burdett Avenue—Home cooking and comforts. Phone 2833.

BON-ACCORD, 845 Princess, board-residence; close in, moderate. Phone 4003.

BELVEDERE Sooke Harbor Hotel. Country appeals to sportsman, fisherman, historian, geologist, artist, mountaineer, or seeker after rest and recreation. Twenty-one miles from Victoria. Reached by C.N.R. motor coach or automobile. Special Winter rates. Under new ownership and management. Messrs. Robillard Bros.

TANJORE Lodge, 640 Fairfield Rd.—Rooms; board optional.

1050 SOUTHGATE—Select room and board. Close to car, city. Phone 5573L.

48 ROOM AND BOARD WANTED

BUSINESS lady wants warm, comfortably furnished room with board, in quiet home near car line; piano. Address Box 1378, Colonist.

49 FURNISHED ROOMS TO RENT

CECIL HOTEL
1322 BLANSHARD STREET

BRIGHT, comfortable modern rooms at reasonable rates. Phone 1318O.

COMFORTABLE furnished rooms, central, quiet location. 736 Courtney Street.

FURNISHED rooms, Alexandra House, Courtney Street; single or double rooms, day, week or month. Reasonable rates. Phone 2678.

HOTEL BRUNSWICK—Under new management. Clean, comfortable rooms, $2 week and up; housekeeping rooms. Douglas and Yates. Phone 6076.

ROOMS, clean, comfortable; board as desired. 525 Michigan. Phone 5068.

HOTEL DOUGLAS

STEAM-HEATED rooms, each with hot and cold running water and telephone.
Excellent Cafe Service
Greatly reduced rates for permanent guests
Phones 1216 and 6600
Fireproof, Modern and Central

51 HOUSEKEEPING ROOMS TO RENT

AT 916 Vancouver—Suites, single rooms, gas, good central heating. Moderate charges.

BRIGHTON Lodge—Newly filled. Phone 6687L. Mrs. Whilby, 1145 Rockland Avenue.

BEVERLEY Hotel-Apartments 724 Yates Street. Our warm, unfurnished or furnished housekeeping and bedrooms will suit you. Light, heat, hot water, elevator, gas. Jas. A. Griffith, mgr. Phone 2682.

BLACKPOOL LODGE—Mrs. Potter, 512 Dallas, facing sea. Comfortable, reasonable.

DELHI HOTEL—Housekeeping and single rooms. 617 Yates Street. Mrs. Shelton.

FURNISHED bed-sitting-room with kitchenette; $20 per month, including light, heat, use of bath and phone. 1960R. 417 Vancouver St.

1 TO 3 furnished housekeeping rooms in nice cottage; nice garden; suit ladies. 2124 Clarke Street.

51A FURNISHED

CLEAN, furnished housekeeping rooms, flats, cabins; $5 a month up. 1036 Hillside.

WELL-FURNISHED housekeeping suite, suitable for two business ladies; terms very moderate. Phone 1626X.

52 HOUSEKEEPING ROOMS WANTED

WANTED — Unfurnished housekeeping room, in clean, quiet home; gas, hot water, close in. Box 1856, Colonist.

53 FLATS AND APARTMENTS TO RENT

AT 1045 Burdett Avenue—Warm, clean, quiet housekeeping rooms, suites or entire house, gas, snap January, immediate possession. Phone Lea, 4735, or call present occupier.

AT Leland Apartments, 2515 Douglas St. Modern 3-room furnished suite, private bath.

A NICE 5-room furnished flat, 1746 Fort. Phone 2063. Immediate possession.

ATTRACTIVE suite, furnished or unfurnished, heated. Stanley Apts. Linden.

A THREE-ROOM furnished self-contained apartment, close in, every convenience. $30. Phone 47031, or 1441Y.

A TWO-ROOM modern furnished suite, close in, good locality. Phone 4706L.

AT Cyn-De-Myr, 425 Michigan—One five-room suite, extra well furnished, a splendid home, beautiful surroundings, separate entrance. Garage. Phone 7652L.

AT 1045 Burdett Avenue Warm, clean, quiet housekeeping rooms, suites or entire house, gas, snap, January, immediate possession. Phone Lea, 4763, or call present occupier.

BEACON Hill Park—Furnished heated suite, near car. 646 Simcoe St. 2856R.

BELL Apartments, 1021 Cook Street—Furnished or unfurnished suite. Apply Suite 4.

BELLEVUE COURT, Oak Bay—Victoria's best residential apartments, near beach, car line and golf links, large two-room furnished suites with bath and electric kitchenettes, steam heat, unequalled for temporary or permanent residence, new management, improved service, $56 to $60. Phone 2756.

BELWIL Apartments, cosy two, three and single-room suites; moderate. Phone 6564O.

CARLTON Apartments, 711 Pandora—Suites, housekeeping rooms; moderate.

FOR Rent—Unfurnished four-room suite, close in, light, water and use of phone included in rental price. Phone 4523R.

FURNISHED house to rent, suitable for a family of adults. Jones, 1417 Esquimalt Road.

RITZ Hotel, 710 Fort Street. Phone 61. Fully modern, cosy rooms; housekeeping rooms, suites. Special Winter rates.

ST. HELEN'S, 824 Courtney Street (opposite Cathedral). Housekeeping rooms and apartments. Rooms for transients. Phone 8861O.

TO Rent, 4-room suite and bathroom, comfortably furnished, view of sea, convenient to car line, rent reasonable. 1177 Newport Avenue.

THREE-ROOM apartment, 2 bedrooms and kitchen, every convenience; $25. Also 2-room apartment, kitchen and bedroom, $20, near town. Phone 47031, or 1441Y.

54 FLATS AND APARTMENTS WANTED

WANTED, for 3 months, furnished flat or apartment for 5 adults, near Victoria Private Hospital. Box 1861, Colonist.

55 FURNISHED HOUSES TO RENT

$30—AVAILABLE IN A FEW DAYS—A small four-room furnished bungalow, in excellent condition. See us now, as this will be snapped up. Rent includes water.

J. A. WALKER & CO., LTD.
530 Fort Street Phone 1466

A BUNGALOW apartment, furnished, 5 rooms, modern, 1809 Crescent Road. Phone 3743.

CHAMBERLAIN, 7 rooms, 4 bedrooms, furnace heated, garage. Immediate possession, $50. Heisterman, Forman & Co. Phone 55.

HOUSES, furnished and unfurnished, for rent or for sale on easy terms. Fred M. Russell, 1012 Broad Street. Phone 4636.

MARINE DRIVE—5 rooms, 2 bedrooms, garage, $60. C. S. Marchant, 111 Pemberton Building. Phone 3674.

OAK Bay, 6-roomed stucco bungalow, furnace and all conveniences. Sea view. Rent $50 month. Eight-roomed modern residence, hardwood floors. Comfortably furnished. Rent $75 month. Possession in both cases early. Swinerton & Musgrave, Ltd., 640 Fort Street.

SEVEN rooms, fully furnished, including piano. Apply 152 Howe Street.

TO Rent, furnished Oak Bay, 7 rooms, modern, furnace, garage, close to cars, $75. Also unfurnished houses and bungalows. Bagshawe & Co.

56 UNFURNISHED HOUSES TO RENT

PEMBERTON & SON

Wark Street, 6 rooms, modern .. $22.00
1516 Vining St., 5-room modern bungalow .. $35.00
3635 Albina St., 4 rooms .. $18.00
2530 Avebury St., 5-room bungalow .. $22.00
2521 Forbes St., 5-room bungalow .. $20.00
1034 Redfern St., 6-room house .. $16.00
625 Fort St. Phone 388 Victoria, B.C.

151 Clarence, 3 rooms, 4 bed; garage .. $42.50
1527 Gladstone, 8 rooms, 4 bed; garage .. 42.00
1729 Oak Bay Ave, 6 rooms, 5 bed .. 40.00
2107 Blanshard, 12 rooms, 6 bed .. 40.00
1336 Minto, 7 rooms, 3 bed; garage .. 55.00
966 Heywood, 7 rooms, 4 bed, garage .. 38.00
647 Niagara, 5 rooms, 4 bed .. 30.00
1246 Fort, 6 rooms, 4 bedrooms .. 50.00
2316 Trent, 5 rooms, 2 bed, garage .. 27.50
1161 Oscar, 5 rooms, 2 bed; garage .. 25.00
645 John, 5 rooms, 3 bedrooms .. 22.50
722 Discovery, 6 rooms, 5 bedrooms .. 51.00
1609 Pembroke, 5 rooms, 3 bedrooms .. 20.00
857 Carrie, 5 rooms, 3 bed; garage .. 17.50
HEISTERMAN, FORMAN & CO.
608 View Street Phone 55

5-ROOM BUNGALOW .. $20.00
6-ROOM HOUSE .. $20.00
5-ROOM COTTAGE .. $14.00
J. N. HOLLAND, 305 Pemberton Blk.

125 Michigan St. .. $25.50 per month
6 rooms, after January 17.
716 Wilson St. .. $22.50 per month
6 rooms.
3155 Donald St. .. $8.00 per month
4 rooms.
Ker Ave., 5 rooms .. 15.00 per month
BEAUMONT BOGGS & CO., LTD.
620 Broughton Street Agents

SPLENDID home, Fairfield, high part; gas, furnace, open fire; garage, $37.50. Two three-room flats with gas, James Bay. H. Amphlett (Estate), 215 Union Bldg. Phone 5900.

TO Rent—New seven-room stucco bungalow on Roslyn Road, Oak Bay, $40. Telephone 6556R.

WE have a good selection of homes to rent. Come in and look over our lists. Swinerton & Musgrave, Ltd., rental agents, 640 Fort Street.

5 ROOMS, furniture for sale cheap. House can be rented, $20; close in. Phone 7787X.

6-ROOM bungalow, 1356 Esquimalt Road; rent $16. Phone 2475.

57 WANTED TO RENT—FURNISHED HOUSES

FOR FEBRUARY AND MARCH
SEVEN-ROOMED HOUSE
First-class tenant.

WISE & CO., LTD.
169 Pemberton Bldg. Phone 2641

OAK Bay district, half a mile from golf links; must be well furnished, possess three bedrooms, and garage. First-class tenant. Particulars to Box 1929, Colonist.

WANTED, by the 17th, small furnished house in Oak Bay. Phone 5867L.

WANTED—Several small furnished houses. Let us have your listings. Phone 516. Arthur E. Haynes, Ltd., 755 Fort Street.

WANTED, furnished house in Oak Bay, four bedrooms essential; also garage. Box 1823 Colonist.

58 WANTED TO RENT—UNFURNISHED HOUSES

WANTED to rent, from Feb. 1, house of 6 or 7 rooms, with 3 bedrooms, James Bay or Fairfield. Client would lease.
ROBT. MACNICOL & CO.
574 Yates St. Phone 2470

WANTED—Unfurnished 4 or 5-room modern bungalow, Fairfield or James Bay preferred. Box 1732, Colonist.

WANTED for client—Four or five-room cottage or bungalow, with garden, in cheerful location. Must be close to car. Would take for a year. R. P. Clark & Co., Ltd., Central Bldg.

61 SUMMER RESORTS

61B HOTELS

GROSVENOR House, Port Washington, Pender Island, B.C. Boating, bathing, fishing and tennis. Terms moderate. Apply Mrs. Logan.

63 POULTRY AND LIVESTOCK

63A POULTRY AND SUPPLIES

BROODY hen for sale, $3. Phone 7422LL.

CHARTERS incubator, 540 capacity, perfect condition, $50. Barker, 1902 Cook.

FOR Sale, broody hen. Phone 7451LL.

FOR Sale—Two broody hens. Phone 6631L2.

FIVE very fine Wyandottes, one Leghorn, one Barred Rock for sale. Cash paid for poultry. H. W. Bentley, 1505 Ryan St. Phone 2646Y.

WANTED—300 Leghorn pullets. Quote lowest cash price; no culls. Box 1794, Colonist.

WANTED—Heavy hens, cockerels and good pullets, in any quantity. Box 1933, Colonist.

63B HORSES

FOR Sale—Horse, 1,500 lbs., sound and willing, reasonable. E. D. Dougan, Cobble Hill P.O.

WANTED—Light horse suitable for delivery. Box 1609, Colonist.

63C CATTLE

FOR Sale—Good Jersey cow, due end of January. 1110 Lodge Avenue.

FOR Sale—Good Jersey cow, fresh January 1, heifer calf. Phone 7748R1.

FRESH young Jersey-Holstein heifer calf, gentle, from good milking strain; 3 young pigs, about 6 months, make good brood sows. Phone 2F Keating.

YOUNG family Jersey cow, bred, T.B. tested, nearly 2 gallons, rich; $60. Box 1942, Colonist.

63D SHEEP

FOR Sale—A beautiful Dorset horn ewe, fit for a show (Queen Mary), with her twin lambs (Prince David and Princess Diana). Whoever comes to buy them must be prepared to pay a fancy price. Albert Munckton, Metchosin.

63E GOATS

AT stud, purebred Saanen, Toggenburg and Nubian bucks, all hornless. Does called for. Tyler's Goat Dairy, Lake Hill. Phone 5584R5.

AT stud, Purebred Toggenburg buck, finest pedigree and milk record. Does called for and returned. Fee $5. Phone 7476R. Burtan's Goat Ranch, Beaver Lake Road, Saanich.

63F DOGS

WANTED—Registered English setter bitch, one bred preferred. Also setter dog, no relation. State full particulars. Box 1320, Colonist.

63I RABBITS

BEAUTIFUL pedigreed Chinchilla doe, with new hutch, $5. Owner leaving. Phone 6191X.

63X MISCELLANEOUS

SOMETHING new — Hugla-noted roller canaries. 1710 Dauman. Home Monday, Wednesday, Friday.

65 AUTOMOBILES

65A FOR SALE

BABY Grand Chev., A1 condition throughout. Must be seen to be appreciated. Phone 5959L.

BROUGHAM, very little used; would take light car part payment. Box 1739 Colonist.

CHEVROLET 4-door sedan, repainted and recently overhauled throughout, in A1 condition, $475. Phone 6513Y.

FORD touring, good condition, recently overhauled, $160 cash. Phone 5060R.

FOR Sale, by private owner—1923 McLaughlin four touring. Has been very well kept. A snap at $775. Phone for appointment. 6028X.

FORD 1 ton worm drive truck, new solid tires on rear, half card dump body and good hoist, cab, etc., mechanically right and all ready to go to work, only $450. Dodge 1920 touring, needs paint, etc., $200. Overland 90, running condition, $55. Ford chain-drive truck, $35. Hudson Super 6, 7-pass., 1920 model, will trade for Ford Coupe, value around $400, cash difference given or taken. Parts of all kinds at painless prices. Rockwell sale for Ford passenger car, $45. W. Frank Cameron Auto Wrecking, 949-953 View Street. Phone 1685.

FOR Sale—Chrysler touring, four cylinders, every accessory, privately owned. For particulars, phone Keating 7Y between 12 and 1.

A Mart for Busy Readers--House and Business Property for Sale and Exchange

65 AUTOMOBILES
(Continued)

FEDERAL trucks. Cameron Motor Co., local distributors, 860 Fort St. Phone 6083.

FOR Sale—Ford bug, good order, newly painted, with top, curtains and windshield, $155. Phone 5151R.

McLAUGHLIN light six, in perfect order nearly new tires, new battery. Must sacrifice for $500. Demonstration given. Phone 5505L1

NEW balloon tire bargains, 35x4.40, at $11; every one a real bargain. Douglas Tire Shop, 2513 Douglas St. Phone 5241.

OUR overhead is low; we sell for less. Salvaged parts of cars. Cut-Rate Auto Parts Co., 841 View. Call or phone 635.

WE are selling our used cars at BARGAIN PRICES, and we know it. You can pick out the car you want in a few minutes. In buying one you are going to be more than satisfied with

YOUR BARGAIN

1 Chevrolet Baby Grand $200
1 Chalmers Touring $150
2 Chevrolet Tourings .... $75 to $475
3 Ford Tourings .... $75 to $350
2 Ford Coupes .... $350 to $550
1 Hupmobile Roadster $350
1 Jewett Touring $695
7 McLaughlin Tourings .... $200 to $550
1 Nash Touring $350
5 Studebaker Tourings .... $150 to $775

All cars over $200 are covered by our service guarantee.

A. W. CARTER

818 Courtney Street 815 Yates Street
Phone 845—Two Stores—Phone 847

IS YOUR CAR IN THIS LIST?

To be quite candid, these cars are listed because they are the outstanding bargains in our display of more than fifty used cars. We have made the prices specially attractive SO THAT YOU CAN'T AFFORD TO IGNORE THEM IF YOU ARE ABOUT TO INVEST IN A CAR. A purchase of any one of them MEANS MONEY IN YOUR POCKET. The terms that suit you will suit us.

CHEVROLET SEDAN, 1924, 4 doors $625
JEWETT TOURING, 1924 .... $950
CHEVROLET TOURING, 1925 .... $575
NASH TOURING $1000
CHEVROLET TOURING $225
LEXINGTON TOURING, 7-passenger $450
McLAUGHLIN TOURING $800
STUDEBAKER TOURING $500
OVERLAND TOURING $250

BEGG MOTOR CO., LTD.
Yates at Quadra Street

VALUES, APPEARANCE AND CONDITION UNEQUALLED

1924 TOURING car, A1 shape. Two days only $305
1926 LIGHT DELIVERY, steel body type, with many accessories. Friday and Saturday $450
1923-4 SEDAN, completely overhauled, new paint, A1 tires $365
1925 COUPE, with five full balloon tires, automatic windshield wiper, bumper $520
1924 DURANT 4-DOOR SEDAN, mechanically perfect, new tires, new paint. For quick sale $725
TOURING Models, $85 to $300, Your Choice

PURCHASER'S GUARANTEE — Thirty days against defects, ten days' free service. All our cars are reconditioned, passed through and inspected by our shop and our electrical department. Purchasers have the option of applying their deposit on any other new or used car within ten days of purchase, if not satisfied.

The House With a Definite Policy
NATIONAL MOTOR CO., LTD.
Authorized Ford Dealers
851 Yates Street
Phone 4900 Victoria, B.C.

Phone — 413 — Phone
B.C. MOTOR EXCHANGE, LTD.
1052 Fort Street

COMPARE THESE PRICES WITH USED CAR LIST

1921 STUDEBAKER Special Six $500
1920 HUDSON Speedster. A snap $450
1923 McLAUGHLIN, Sport model Roadster $700
1919 NASH Touring. Big Six $175
1921 Sport model DURANT Touring $550
McLAUGHLIN Roadster, 4 new tires and new battery, and 1927 licence $225

All Our Cars Carry a Full Thirty-Day Guarantee.
First Class Auto Repairs. Storage: Day, Week or Month. Battery Charging
Phone 413 Evenings, Phone 7115L

CONSTANT IMPROVEMENT WITHOUT YEARLY MODELS

1924 DODGE SPECIAL TOURING, equipped with glass enclosure, disc wheels, front and rear bumpers, motometer and barcap, automatic windshield wiper, and many other extras. Previous owner has kept this car up in wonderful shape and enamel is just like new $850

A. E. HUMPHRIES MOTORS, LTD.
Phone 475 825 Yates St.
Open Evenings, 7 to 10

THIS WEEK WE ARE OFFERING

ONE CHEVROLET SEDAN, with 1927 licence, only $425
ONE STAR BROUGHAM, 1925 model, balloon tires, Duco finish $875

EVE BROS., LIMITED
Distributors for
PAIGE, JEWETT AND CHANDLER
PHONE 2852

1 HUDSON Super Six Sedan, 7-passenger, new paint, $850. 1 Overland Four, '25 model; only run a few thousand miles, $375. 2 Chevrolet touring, with '25 motor, $185. 1 Chevrolet touring, $75. 2 Chevrolets, $155 and $150. A Baby Grand Chev, $200. 2 Ford '25 Coupe, $255. Fords from $85 and up. TRUCKS—3½-ton Diamond T; 5½-ton G.M.C.; 5-ton G.M.C.; 3-ton Garford. We keep parts in stock for all makes of trucks. Also good solid tires, any size.

CLARKE SERVICE GARAGE
1717-19-21 Cook Street Phone 4545

TRUCKS

1919 FEDERAL TRUCK, body, cab and windshield. All ready to go to work $550
LATE MODEL FORD DELIVERY $275

Tell us your trucking requirements, as we are agents for White and Reo trucks.
CONSOLIDATED MOTORS (Victoria), LTD.
865 Yates St. Phone 2178
Open evenings, 7 till 8 o'clock.

1925 STAR touring, regular model equipped as special, and some extras, privately owned, perfect condition; will sacrifice for $600 on account of owner leaving city. Phone 5430, after 5 p.m., for appointment.

1923 CHEV. Superior touring, thoroughly overhauled, repainted, new battery, top and curtains, 1921 licence paid! $365. Phone 5805R1.

FORD TRUCK OWNERS—ATTENTION: Instal the famous MUNCIE FORD AUXILIARY TRANSMISSION. It greatly increases power and speed. Enables you to carry bigger loads with safety and greater economy. If necessary, also permits a two-foot longer body. A wonderful unit, indispensable to Ford trucks that do hard work. Not expensive. Send for interesting, illustrated folder that tells you all about it. Any repair specialist or Ford dealer will gladly instal one.

VANCOUVER PARTS COMPANY, LIMITED
1850 Granville Street Vancouver, B.C.

FOR SALE

15 PASSENGER SIGHTSEEING CAR, Pierce-Arrow chassis and motor; used for two seasons only; in A1 condition. PRICE $2,250.

THOMAS PLIMLEY, LTD.
Phone 651
Broughton Street Victoria, B.C.

1923 DODGE touring, in fine shape, $575. 815 Yates Street.

65 AUTOMOBILES
(Continued)

REAL BARGAINS
At the New Low Prices

1923 DODGE touring, in exceptionally good condition; owned and driven by one party only; disc wheels and 2 new tires $575
K-45 McLAUGHLIN Master "6," looks and runs extra good. This car has had very careful usage $550
GRAY DORT touring, has good tires, good top and curtains, and runs good $95
1924 McLAUGHLIN Master "6" touring with 4-wheel brakes and balloon tires $1000
Your choice of 2 FORDS, running good, each $45
CHEVROLET touring; runs fair $50

Easy Terms Can Be Arranged
MASTERS MOTOR CO., LTD.
Oldsmobile Dealers
915 Yates Street Phone 372

JAMESON MOTORS LIMITED
RED TAG USED CARS ARE BETTER

Guaranteed Red Tag Used Cars mean the same protection to the purchaser as that of a new car. The following are the new revised prices in accordance with the 1927 market:

1923 STUDEBAKER SPECIAL SIX TOURING (Red Tag); balloon tires, bumper, windshield cleaner, rear view mirror, spare tire, and newly painted; battery guaranteed 12 months. Was $1,195. New price $895

1924 FORD 5-DOOR SEDAN (Red Tag); 5 balloon tires, almost new, front and rear bumpers and other extras; battery guaranteed 12 months. Was $525. New price $445

1924 McLAUGHLIN MASTER SIX TOURING (Red Tag); 4-wheel brakes, disc wheels, bumper, paint first class; battery guaranteed one year. Was $1,155. New price $995

McLAUGHLIN MASTER SIX 7-PASSENGER (Red Tag); 5 practically new tires, paint in first-class order; battery guaranteed 15 months. Was $500. New price $395

JAMESON MOTORS, LTD.
740 Broughton St. Phone 5246

GOLD BOND USED CARS

JEWETT 1925 COACH, completely equipped, including disc wheels. This car has been very little used and is a splendid buy at
$1185

STUDEBAKER 1926 ROADSTER. This car is absolutely brand new and you can save a lot of money on this new car. Come in and see it.

OVERLAND "6" COACH Demonstrator. $200 off new selling price.

THOMAS PLIMLEY, LTD.
Broughton Street Victoria, B.C.
Phone 697

1923 TOURING, completely overhauled, fitted with 4-speed axle. This week $315
TOURING cars from $55 to $30
TUDOR SEDAN, overhauled, new paint $325
TRUCKS, with bodies fitted to suit every purpose, from $85 to $390
1925 TOURING, mechanically perfect, good tires, good battery $395

PURCHASER'S GUARANTEE — Thirty days against defects, ten days' free service. All our cars are reconditioned, passed through and inspected by our shop and our electrical department. Purchasers have the option of applying their deposit on any other new or used car within ten days of purchase, if not satisfied.

The House With a Definite Policy
NATIONAL MOTOR CO., LTD.
Authorized Ford Dealers
851 Yates Street
Phone 4900 Victoria, B.C.

SPECIAL SNAP

1926 STAR SIX COUPE, same as new. Owner left city. New price is $1,375. Will sell for $900

Apply to
JAMESON MOTORS, LTD.
740 Broughton Street Phone 5246

TWO REAL BUYS

ESSEX—The very latest model, almost a brand new car; owner leaving city. If you are contemplating the purchase of a new Essex, be sure and see this. It is fully equipped with front and rear bumpers, step-plates, automatic windshield cleaner, spare tire, tube and cover; also 1927 licence plates, and the price is only $875

FORD Delivery, just completely overhauled and painted, self-starter and everything $150

McRAE, MELDRAM MOTORS, LTD.
935 Yates Street Phone 1535

THE CARS ARE FIRST CLASS
AND
THE PRICES ARE
SURPRISINGLY LOW

1925 SEDAN—McLaughlin-Buick Master Six 5-Door.
1926 SEDAN—McLaughlin-Buick Special Six 4-Door.
1925 ROADSTER — McLaughlin-Buick Special Six.
1924 ROADSTER — McLaughlin-Buick Master Six Sport.
1924 TOURING—McLaughlin-Buick Master Six, 7-Passenger.
1924 TOURING—Maxwell.
1925 SEDAN—Ford.

A Splendid Assortment of Others.
Some Priced as Low as $55.
All on Reasonable Terms

H. A. DAVIE, LTD.
McLaughlin-Buick Agency
850 Yates Street Phone 5000
Open Evenings

1924 STUDEBAKER TOURING $1,500
1925 OLDSMOBILE SEDAN $1,150
1922 McLAUGHLIN TOURING $750
1924 OVERLAND TOURING $350
CHEVROLET TOURING $350
CHEVROLET TOURING $150
1921 FORD TOURING $175
FORD 1-TON TRUCK $100

HILL'S GARAGE
751 View St. Phone 5770

CHEVROLET TOURING $50
CADILLAC, model 57, speedster 800
HUDSON Coach, like new 650
HUDSON Speedster, overhauled 750
STUDEBAKER, 6-cylinder, late model 585
CADILLAC, model 55, 7-pass. 550

PARTS PARTS PARTS

For Cadillac 8, Buick, Hudson Super, Dodge, Reo Speed Wagon, Big 6 Studebaker, Nash, Dort, Hupp, Maxwell, Overland, B.G. Chev., and a thousand others.

PACIFIC AUTO WRECKING CO.
937 View Street Phone 3355
ASK FOR MR. JUNKIE

THESE CARS HAVE BEEN REDUCED FOR QUICK SALE

One 1923 Ford Delivery with starter; thoroughly overhauled $250
One 1925 Special Chev. Touring $225
One 1924 Ford Sedan. A gift at $515

LOUIE NELSON'S GARAGE
Phone 270

69 BUSINESS OPPORTUNITIES

WE HAVE A CLIENT WANTING

A SMALL GROCERY STORE, in good location. Will pay cash. What have you to offer?

B.C. BOND CORPORATION, LTD.
1200 Government Street
Phones 345-349

A WELL furnished apartment house of 12 rooms, new furnace, well located, near Parliament Buildings, park and sea; also adjoining good 7-roomed house. All rented as a going concern. Property, furniture and business only $7,000 the lot. Goodlake & Webb, 1005 Broad Street.

APARTMENT HOUSE containing five fully furnished and modern suites, close in and in good locality. At present all rented except one. This is a splendid opportunity for a married couple. Provides a good income. Owner must sacrifice. Telephone 6705L, or apply Box 1208, Colonist.

COMPLETE sawmill, 30-50,000 daily capacity; 5-saw Montain trimmer, dragsaw, electric light plant, donkey engine and boiler (100 lbs.), complete with high lead tackle, blacksmith's equipment, camp and cooking utensils. Reply Box 1825, Colonist.

FOR SALE—TWO MODERN STORES, situated inside city, on corner lot, 55 by 130 ft. Room for other buildings. Price for the two, $550.
J. N. HOLLAND, 508 Pemberton Blk.

FOR Sale—Shoe repairing business. Box 1743, Colonist.

MEAT Market for sale doing good cash business. Price $475. Further particulars, Owner, Box 1785 Colonist.

PARTNERSHIP in mercantile agency and jobbing concern, with headquarters in Victoria; established business; will stand fullest investigation; $3,000 will buy half interest in the business, with $8,000 stock. Splendid opportunity for experienced outside man. F. F. Biggs, 205 Pemberton Building.

RESIDENT agent, with car, small investment; fully protected, gilt edge proposition. Call between 12 and 2 p.m., Sat., Mon. or Tues., J. B. R., Room 515 Dominion Hotel.

SMALL GENERAL STORE at car terminus, with living quarters, fully furnished, at rear. Rent $7.50 per month. Business licence $5 per annum. Stock and fixtures for sale, price $475. Good business for married couple or single party.

ALFRED CARMICHAEL & CO., LTD.
Real Estate, Insurance and Investments
1510 Broad Street Phone 5500

ARTISANS

OPEN a shop on Yates Street, near Wharf, and derive full benefit of your labor. We ask low rental. Avery Ravedanor, 125 Pemberton Block. Phone 5365.

70 BOATS AND LAUNCHES

ARMSTRONG BROS.—Marine ways, ex-part machinists. 184 Kingston Street. Phone 3084.

BOAT for sale, 35 ft. long, built with ⅝ No. 1 cedar; price $35. 155 Niagara, near Dallas Road.

FOR Sale, real cheap—Motor launch, 52 ft. with 4-cycle engine. 815 Yates Street.

FOURTEEN-FOOT cedar skiff, with oars, perfect condition; worth $55, will sell for $20. Phone 3588L1.

FOR Sale—Cruiser "Lamarco," about 50 by 9 ft. beam; sound and well equipped; reasonable price. Apply P.O. Box 454, City, or telephone 4567.

GIVE us an offer on gasboat named Corene; 53 ft. long, 8 ft. 5 in. beam. May be seen at Causeway Boathouse.

52 FT. by 11 ft. fish packer, 50-h.p. Imperial heavy duty engine, built 1918, $2,950. 32 ft. by 8 ft. fish boat, fully equipped, 15-h.p. Chalmers engine, $475. 52-ft. cabin cruiser, 18-h.p. Lowe-Victor; absolutely complete for cruising; $5,650. 40-ft. cabin cruiser, 50-35 Redwing motor, fully equipped, $2,200. E. B. Marvin & Co., 510 Johnson Street.

71 BUSINESS DIRECTORY

AUTO RADIATORS AND FENDERS

AUTO Radiator and Fender Specialists. Workmanship that cannot be excelled. BURGESS BROS.
1901 Government Street Phone 2287

BATHS

CRYSTAL GARDEN—Sea water bathing; hot sea water and Turkish baths. Phone 2297.

BRICK AND CEMENT

CHIMNEYS, mantels, boiler work, cement work. Horspool, 565 Davida Avenue, Gorge.

BUILDERS AND CARPENTERS

ANYTHING in building or repairs. Phone 1753. Roofing a specialty. T. Thirkell.

CARPET CLEANING

CARPETS cleaned and repaired. Carpeteria Company, 745 Fort St. Phone 1155.

ISLAND Window & Carpet Cleaning Co., 917 Fort St. Phone 5815. W. H. Hughes, proprietor. Hamilton-Beach and Shampoo systems. Repairs, alterations, etc. Vacuums for rent.

DYEING

YOUR VERY BEST RUGS—You're afraid to send Oriental rugs to the cleaners. Why, there's nothing to be afraid of when you send them to the City Dye Works, because they will come back to you like new; absolutely unharmed. Telephone 75.

DRYGOODS—WHOLESALE

WHOLESALE DRYGOODS—Turner, Beeton & Co., Ltd., wholesale drygoods importers and manufacturers. Men's furnishings, tents, "Big Horn" Brand Shirts, Overalls. Mail orders attended to.

EXPRESS AND TEAMING

ATTENTION, please! Use Stocker's big van. House removals a specialty. Phone 2120.

DRAYMAN—Joseph Heaney, office at 1205 Wharf Street. Phone 171.

ENGRAVING

GENERAL engraving, stencil cutter and seal engraver. Geo. Crowther, Green Block, 1216 Broad Street, opposite Colonist.

EMBOSSED STATIONERY

PRIVATE STATIONERY embossed in any design or color. The Colonist Commercial Printing Department. Phone 157.

FIRE INSURANCE

J. R. SAUNDERS, Houses, Furniture and contents. 1003 Langley Street. Phone 3170.

FLUFF RUGS

HAVE your old carpets remade into lovely soft, fluff rugs. Carpeteria Co., 745 Fort Street. Phone 1155.

HATS

FELTS, Panamas, cleaned and reblocked. Fit hobbed heads, ladies and gentlemen. Victoria Hat Factory, 1217 Broad. Phone 1729.

GLASS

BROKEN windows, leaded glass repaired. H. Eltrna, 1912 Davis. Phone 5377R.

FURNITURE MOVING

ABOUT furniture moving, packing, shipping or storage, see Jeeves & Lamb Transfer Co. Forwarding and distributors. Cut rates on freight to Eastern points. Office phone 1567. 737 Pandora Avenue.

ABLE MOVERS—Use Stocker's big van. Reasonable rates. Phone 2120.

LITHOGRAPHING

LITHOGRAPHING — Lithographing, engraving and embossing. Nothing too large and nothing too small. Your stationery is your advance agent. Our work is unequalled west of Toronto. The Colonist Printing & Publishing Co., Ltd.

LANDSCAPE GARDENING

GARDENS planned. Pools, rock gardens, bog gardens, greenhouses constructed. Phone 4758L.

TENNIS courts, bowling greens, gardens, pruning, new and repairs contracted for. Arthur Wright, 233 Menzies Street.

To Out-of-Town Subscribers

Out-of-town subscribers who wish to answer advertisements in which only the telephone number of the advertiser is given, may mail their replies to The Colonist, and The Colonist will communicate such replies to the advertiser.

71 BUSINESS DIRECTORY
(Continued)

PHOTOGRAPHY

FOR portrait and commercial photography: Shaw Studio, 605 Yates Street. Satisfaction guaranteed. Phone 1930.

PLASTERING AND CEMENT WORK

J. ALLEN, Plasterer—Estimates given on plain and ornamental plastering, cement work, repairing, etc. Phone 6295. 2350 Beach Drive.

PATENTS

PATENTS, trade marks, designs, copyrights. Fetherstonhaugh & Co., the old-established firm of patent attorneys. Offices, 1020 Rogers Bldg., Vancouver, B.C.

PLUMBING AND HEATING

B.C. PLUMBING — Heating and furnace work; estimates given. Repair work promptly attended to. Phone 5775 day or night. 1468 Dallas Road.

PRINTING

WHY send your printing orders East, when you can get them done better, quicker, and at the same price at The Colonist Printing Department?

PUBLIC STENOGRAPHER

MISS PIKE, 511 Jones Bldg. Work strictly confidential. Phones 4806 and 7896R.

RAW FURS

RAW FURS—Cash, cheque or m.o. paid for all kinds of furs, from a weasel to a grizzly. Jas. Sloman, 3018 Clare St. Res. phone 4219Y.

TAILORS

LARGEST importers of English and Scotch suitings. P. M. Linklater, 1150 Broad Street.

WINDOW CLEANERS

ISLAND WINDOW & CARPET CLEANING CO., 917 Fort Street. Phone 5815.
"The Pioneer Firm"
Hardwood floors waxed and polished by electric machine. W. H. Hughes, Proprietor.

WOOD AND COAL

DRY fir cordwood, 12-in., 16-in. lengths, $8 cord. Phone 1155.

MILLWOOD from Colwood mill; one grade, one price. Phone Colquitz 55Q. Special lengths to order. P. H. Sundin.

$7.50 CORD, $4 half, delivered; best cordwood, stove lengths. Stephen Phone 81201.

TYPEWRITERS

SEE the new "Underwood" portable, with standard keyboard, at our office. United Typewriter Co., Ltd., 706 Fort Street.

72 PROFESSIONAL DIRECTORY

BARRISTERS

FOOT & MANZER
Barristers, Solicitors, Notaries, Etc.
Members of Manitoba, Alberta and British Columbia Bars. Phone 615
Bank of Nova Scotia Bldg., Victoria, B.C.

CONVALESCENT HOME

ESQUIMALT Nursing and Convalescent Home, 467 Lampson St. Phone 4925. Special care given to invalids.

CHIROPRACTOR

PAUL E. LONG, D.C., Ph.C., 325 Pemberton Building. Tel. 1183. Res. 4199L.

MATERNITY HOME

PRIVATE maternity home, 1805 Davie St. Convenient and comfortable. Phone 3502R.

77 LISTINGS CANCELLED

REAL Estate Agents—Please take notice that 1130 Woodstock Street is off the market.

78 HOUSES FOR SALE

A BEAUTIFUL home to be sacrificed. Must sell at once, leaving town. Write or phone Miss Karnagel, Balmoral Hotel, Victoria.

1045 SUTLEJ Street, remodeled all through, $4,000. Also 2040 Pendergast Street, new, stucco, 5 rooms, $5,800. Phone 5782R.

$1200 CASH, if sold this week, secures beautiful five-roomed bungalow, close to Beacon Hill Park, 10 minutes' walk to city. Furnace, fireplace, gas, redecorated. Price includes Malleable range and some furnishings. Phone owner, 3805.

BUY THESE FROM OWNER AND SAVE AGENT'S COMMISSION

2 ACRES and 5-room bungalow, 5-mile circle; all cleared. City water, electric light. Close to paved road. Access to Portage Inlet beach.

7 ACRES and 3-room cottage, 5-mile circle, all in crop. City water, electric light.

30 ACRES, with fine site for garage and boathouse, on Malahat Beach. Close to Solarium and Mill Bay Ferry. Good fishing, shooting, bathing, boating.

STORE and three living-rooms, close in. Good stand for any small business. Newly painted; clean and neat. Bath, toilet, gas range, hot and cold water. Plate glass front. Good appearance. Will rent, lease or sell.

5-ROOM bungalow, ¾-mile circle. Bath, toilet, woodshed. Low taxes. Real bargain for workingmen.

ROOMING house of 14 rooms, imposing appearance. Good locality. Close to C.P.R. Docks and Parliament Buildings. Fronting on Redfern Park. Large double garage. Newly painted and decorated. Business of 15 years' standing. Rented at present. Two bathrooms. Good money maker for practical party.

These properties are all offered at BARGAIN PRICES. Owner anxious to sell. Terms arranged.
Box 1815 Colonist.

78A AGENTS' OFFERINGS

A CHRISTMAS GIFT in modern bungalow, having entrance hall with cloak closet, living-room, dining-room beamed, panelled and built-in effects; cosy den with bookcases and open fire; well-fitted kitchen in white enamel, 2 bright bedrooms and bathroom with first-class fixtures on ground floor. Stairway to floored attic. Full cement basement with furnace, wash tubs, jam cupboards, work bench, etc. All in fine condition. Large double lot, 100x150, fruit trees, poultry house and garage. Forced sale price, $5,050 (much below cost of house alone); cash payment, $1,150. J. B. Livesey (successor to Grant & Lineham), 504 Sayward Block.

THE BEST BUY IN TOWN

AT LEAST, we know of none better. You, Mr. Buyer, are the judge. An eight-roomed fully modern house, on paved street, close in. Everything absolutely modern and up to date, cement basement, extra toilet, furnace, laundry, with tubs, off the kitchen. Four bedrooms. Not a cent requires to be spent on it. Sacrifice price $5,500, with 5% off for spot cash. Look into this. Someone is going to get a NEW YEAR'S GIFT.

ROBERT GRUBB & CO.
1112 Government St.

A SPLENDID 5-room bungalow, with polished edge grain floors, French doors to living-room, open fire and handsome buffet; 3 fine bedrooms with closets, 5-piece bathroom, linen closet, nice cabinet kitchen, cement basement, furnace and garage. Commands fine view and is close in. Built only a few years and being sacrificed at $5,500, on terms, or $5,500 cash.

T. B. MONK & CO.
1255 Broad Street Phone 1070

NOTICE TO LOT OWNERS. Oak Bay—Make your vacant lot income-producing. For $1,500 cash we can sell you a fully modern 5-room semi-bungalow, with space upstairs for 3 more rooms. It is a large bungalow, well built, 6 years old, in first-class shape. This house will have to be moved from the business lot it is on now—Windsor Road—and can be moved a few blocks for $500. Placed on a good lot, it should be worth $4,000. Full information from R. V. WINCH & CO., LTD., 640 Fort St. Established 1860. Phone 5180.

HOUSES built on instalment plan. Modern homes for sale on easy terms.
D. H. BALE, Contractor
Fort and Stadacona Phone 1100

78 HOUSES FOR SALE
(Continued)

$2500
JAMES BAY HOME

CLOSE to town and C.P.R. docks. Well-built 5-roomed home (bungalow type); entrance hall, living-room, dining-room, kitchen, 2 bedrooms and bathroom; concrete foundation, small basement. All in good condition. Linoleums, blinds, hall carpet, curtains and gas range included in price.

BUNGALOW HOME
$2300

Modern 5-roomed bungalow, entrance hall, double living and dining-room, kitchen, 5-piece bathroom, 3 bedrooms. Cement basement, furnace, garage. Good garden lot.

CLOSE IN—NEW STUCCO BUNGALOW
$4500 ON TERMS

Very attractive new bungalow, just completed. All up-to-date features. Convenient plan, good sized rooms. Central hall. Large living-room. French doors to hall and dining-room. Dutch kitchen, breakfast nook, fitted clothes cupboard in bedrooms. Handsome electric fixtures. Full cement basement. Furnace. Situation is good. Close to town, park and sea. On pretty street.

HEISTERMAN, FORMAN & CO.
605 View Street Phone 55

VICTORIA WEST WILL GROW

ESTABLISHMENT of industries on the industrial reserve will mean a demand for houses, either for rent or for sale. We have two belonging to estates which we are offering at great sacrifices.

One, No. 513 Skinner Street, is a moderate sized, 9-roomed modern house, with 5 rooms downstairs and 4 up. Toilet downstairs, bathroom up. This could easily be turned into two flats. Lot is 50x150. Price is $5,500, or near offer.

The other, No. 214 Russell Street, situated near the harbor, on half acre of land, with good sea view, contains 7 rooms. This is in quite good condition, and with a little money spent would make a very nice home. Price $2,100.

THE ROYAL TRUST COMPANY
Belmont House Victoria, B.C.

OAK BAY BUNGALOW

FIVE ROOMS, furnace, cement basement, two fireplaces and built-in features. The lot is 60x150, with oak trees and no rock. Taxes $58. Price $3,150, with $650 cash and the balance on easy payments.

A. A. MEHAREY
405-6 Sayward Bldg., 1207 Douglas Street

SEVEN ROOMS—WONDERFUL VIEW

LIVING-ROOM, dining-room, den and kitchen downstairs; three fireplaces. Three good bedrooms upstairs, with closets. Modern bath and toilet. Fine dry basement. Two exceptionally large lots, fenced. Garage and chicken house on property. The view is unexcelled, and the whole place is in an excellent state of repair. The owner wants quick action, and has put the exceptionally low price of $4,200, with terms to suit the purchaser.

OAK BAY SEMI-BUNGALOW

IN good location. Living-room with open fireplace, panelled, beamed and with built-in bookcases; dining-room and den, beamed and panelled. Two bedrooms upstairs and one down. Full sized cement basement. Furnace and laundry tubs. A very fine electric range; also linoleum on kitchen and bathroom go with house. There are many other features, such as good electric fixtures, awnings front and back. Nice lot. Price $4,500; terms.

GILLESPIE, HART & TODD, LTD.

BUY A NEW HOME—A GOOD HOME
SEVEN-ROOM STUCCO BUNGALOW
FURNACE HEATED
$4200
PHENOMENAL VALUE

OWNER, owing to forced alteration of plans and unforeseen circumstances, will sacrifice his new seven-room bungalow to insure a quick turnover. Situated in a desirable location, this charming home of homes positively must be sold immediately. Large, bright living-room with open fireplace and bookcase, dining-room, 4 bedrooms and sleeping porch, 3-piece bathroom; modern up-to-date kitchen; furnace.
$950 cash will handle, balance at $25 per month. Do not miss this bargain.

See Exclusive Agents
VICTORIA REALTY CO.
615 View Street Phone 3036
"RELIABLE REALTORS"

SEASIDE HOME—Five acres, good sandy loam; 1½ cleared, young orchard. Water from well, pumped to house. 4-roomed new bungalow and basement. Garage and chicken house, boathouse (including launch and rowboat). Shade trees and nice beach. Delivery from Victoria twice weekly, mail daily. Beautiful view and location. Taxes only $15.50 per annum. $5,150.

A. S. BARTON
110 Pemberton Bldg. Phone 5501

SHOAL BAY—We offer a six-roomed stucco bungalow and two lots for $5,050. Note, this is $500 under value, so take advantage of the offer. R. G. Christy & Co., Ltd., 525 Fort St., Victoria, B.C.

THE Best Buy in Oak Bay—$1,500—Seven-roomed semi-bungalow; 3 bedrooms upstairs; living room, with dining-room en suite, with fireplace; hall and large den with fireplace, 1 bedroom and bathroom downstairs, electric range and heater, pantry; cement basement, tubs, furnace. Garage. Large lot, oak trees. Best locality, close to cars. Exclusively by Bagshawe & Co.

$1300—COSY plastered bungalow of 5 large rooms, three-piece bathroom, large pantry and full basement, nice clear lot, fenced, fruit trees. Very easy terms.

$1760—FOUR-ROOM bungalow, large bathroom and pantry; fine granite fireplace and full basement; close to school and bus. $175 cash, balance at $18 per month, inclusive.

$2200—SIX-ROOM bungalow, with a superb view over the Straits; terraced gardens laid out in lawn and bulbs; large lot with garage. Low taxes. $500 gives possession.

F. F. HIGGS 205 Pemberton Bldg.

$1600—HALF ACRE splendid garden, with large part in raspberries. Four-roomed bungalow, fireplace in living-room. Good chicken house. Gorge district.

$2000—SEA VIEW and a few hundred yards from the water—5⅛ acres, all improved. Four-roomed house with fireplace. Some fruit. The view of the water is magnificent.

MUTUAL REALTY, 415 Sayward Bldg.

$1200—7-ROOM house, newly decorated inside and painted outside, large lot, close to schools. Only $200 cash payment and balance arranged. A good buy.

$1750—6-ROOM house, close in, in A1 condition, 5 minutes' walk to business district. $100 cash, balance easy terms.

Ask for Mr. Gilliland
G. E. DEAKIN
Phone 2254 706 Yates Street

GOOD BUYS IN THE CITY

1511 VINING STREET—7 rooms, excellent condition. Special price $4,200
206 GORGE ROAD—5 rooms, hot water heating. No taxes for 4 years. Half value at $5,000

OAK BAY

1655 NORTH HAMPSHIRE ROAD—2 lots, 7 rooms $5,000
3119 VICTORIA AVENUE—7 rooms, hardwood floors, hot water heating $5,500

ALFRED CARMICHAEL & CO., LTD.
Real Estate Insurance Investments
1210 Broad Street Phone 5500

SAANICH ROAD

4-ROOM BUNGALOW and large lot, with large and small fruits, chicken houses, etc. Including furniture. This is a bargain at $1,700, and can be bought with $500 cash first payment.

ROBT. MACNICOL & CO.
574 Yates Street
All Classes of Insurance Written

$750—MARIGOLD—4-roomed cottage and pantry, city light and water. Lot 65x155. Taxes $4.50. Cash $150, balance small rent. $1,100—6-room semi-bungalow, 3 bedrooms, parlor, dining-room, kitchen, bathroom; cement foundations, basement. Garden lot, 50x120, close to High School. Very easy terms. $5,100—Foul Bay Road snap—6-room bungalow, bath and w.c., open fire, cement basement. Lot 50x150, near car line. Terms easy. Priestley & Cookson, 930 Yates. Phone 1774. Listings wanted.

HIGH FAIRFIELD
VERY CHOICE LOCATION
NEW STUCCO BUNGALOW

5 LARGE rooms, open fire, built-in features, breakfast nook, built-in bath, hardwood floors, hot water heating, cement basement, walks and garage. EVERYTHING THE BEST. PRICE REDUCED TO $5,500.

EMPIRE REALTY CO., LTD.
641 Fort Street

78 HOUSES FOR SALE
(Continued)

PEMBERTON & SON

OAK BAY

At great trouble we have complete listings of houses in this district. You can save much time and trouble by stating particulars of what you require. We can at once put before you all houses that come up to your requirements that are at present on the market. These you can inspect at your leisure, or we can take you out to inspect.
We advise the purchase of Oak Bay lots as an investment. We have lots for sale, the property of absentee owners, to sell at a price below the present market value.

SIX ROOMS—A really good house with three bedrooms (one downstairs). This place is in good condition and is cheap at
$4500

GOOD LOTS in Fairfield are getting scarce. We have a limited number of excellent lots, on a good part of St. Charles Street, from $500 up.

70x150, on Chandler Avenue $500
100x150, on Despard Avenue $5,000
50x120, on Wolseley Street $450
50x150, on Bushby Street $550
50 x 55, on Hollywood Crescent $550
40x150, on Linden Avenue $900

FAIRFIELD

$5000—ON one of the best streets—Unusually well-built two-story eight-roomed house, in splendid condition. Excellent built-in features, bookcases, buffet, panelled walls, cheerful, lofty rooms; fine den with fireplace, pass pantry, fireplace in dining-room; all rooms beautifully finished; full basement with laundry tubs, hot air furnace. Garage. Good garden with fruit trees. Convenient to trams. Price reduced, owner leaving city.

$3675—A GOOD five-roomed house, basement, pipeless furnace; garage. Fine lot. Convenient to trams and beach.

$4500—EXCELLENT six-roomed house on one of the best streets; glassed-in front porch, windows in closets, good hall, Ruud and gas heater. Garage. Convenient to tram and park. This is a very attractive house, in good location.

PEMBERTON & SON
625 Fort St. Phone 355 Victoria, B.C.
Members Victoria Real Estate Board

BARGAINS IN GARDEN CITY
Low Prices Big Values Very Easy Terms

$850—GLADIOLA AVENUE—Cosy bungalow containing spacious living-room and bedroom; connecting woodshed and pantry; PARTLY FURNISHED. Approximately HALF ACRE OF CHOICE LAND, quantity of assorted fruit trees, chicken house and run; city water. Price cut to $850, on terms of $250 cash and balance $15 per month. Clear title. Immediate possession.

$1050—JASMINE AVENUE—Attractive four-roomed bungalow, situate on high ground and nestled in a grove of pine trees. It contains large living-room with built-in buffet, two bedrooms, kitchen and scullery, hot and cold water, shower bath, electric light, basement, etc. LARGE LOT, 66 ft. by 136 ft. Price cut to $1,050, on terms.

WE INVITE PROSPECTIVE PURCHASERS TO GET IN TOUCH WITH US AND MAKE AN APPOINTMENT TO VIEW THESE TWO BARGAINS.

P. R. BROWN & SONS, LTD.
1112 Broad Street Phone 1076

FOR SALE
This Gilt-Edged Investment, Earning 15% on
$7500
CHOICE WATERFRONT PROPERTY, CLOSE IN

Estimated Value of Property:

4 apartment cottages at $550 each $2,500
1 5-roomed bungalow 5,550
Lot value 1,350
Furniture in 4 cottages 500
Furniture in bungalow 1,000
$9,000

We quote this property at $7,500. Cash down $5,500, balance on easy terms. We strongly recommend this investment.
Full details given on application.

H. G. DALBY & CO.
634 View Street, Opposite Spencer's

A LOVELY COUNTRY HOME

WATERFRONTAGE on sheltered beach, with good anchorage. Five acres in garden, lawn and orchard. Seven-room modern house, cement basement with furnace, two fireplaces, hot and cold water, with own water and lighting plants. Garage, boathouse. Summer house on beach, trolley and windlass for launch. About a hundred bearing fruit trees. Telephone and mail delivery. Taxes $25. Price $7,350.

ALDER & SONS, LTD.
Phone 2018 618 Broughton Street

YOUR LAST OPPORTUNITY
QUADRA $6500 STREET

WE say "last" because such a bargain as this NEW STUCCO BUNGALOW will be snapped up by the first person who sees it. MOREOVER, we know it cannot be duplicated for the money. It is situated on the 4-mile circle and consists of a 1¼-acre lot, high and healthy. The house contains living, dining and sunrooms, 5 bedrooms, Dutch kitchen with breakfast nook, 3-piece bathroom with shower; cement basement with furnace. There are many built-in features and it is certainly an enviable and desirable property. CITY CONVENIENCES. LOW TAXES.

Instant action will save disappointment.

R. G. CHRISTY & CO., LTD.
525 Fort St., Victoria Phone 575

OAK BAY BUNGALOW BARGAIN

WELL-BUILT bungalow containing entrance hall, sitting-room with fireplace, large dining-room, two good bedrooms, kitchen, pantry and separate bath and toilet; full-sized cement basement. Lot 67.5x114, with lane at side. Garden is well stocked with fruit trees and small fruits. This property is on a good street south of Oak Bay Avenue and within a block of car line. Immediate possession. PRICE $4,000.

R. P. CLARK & CO., LTD.
View and Broad Streets

BEST PART OF FAIRFIELD

7-ROOM house, basement, hot air furnace, clothes closets in all bedrooms, built-in features. House in excellent state of repair.
PRICE $4,200, TERMS

R. V. WINCH & CO., LTD.
Established 1860 Fort St Phone 5180

$3200—FIVE-ROOM bungalow, good district, furnace, garage, etc. Fully modern. Large lot. One-third cash. Clear title.

$1200—$250 CASH and balance as rent. Six rooms, close High School. Large lot. Range, heaters and some furniture included.

$3200 — SIX-ROOM bungalow, well planned, piped for furnace, all conveniences.

WANTED FOR GENUINE CLIENTS

7 or 8-roomed home on good-sized waterfront lot, nicely located.
5 and 5-roomed bungalows, good districts.
Furnished houses, unfurnished houses.

TO EXCHANGE

Oak Bay client will exchange 8 rooms, Oak Bay, for 4 rooms, any nice district.

Come and talk over our listings with us. We can supply your needs when we know what they are.

ARTHUR E. HAYNES, LTD.
723 Fort Street

$1500—TERMS—A cosy 4-room bungalow, pantry, basement, city water and light. Garden in vegetables, bulbs and flowers. 5-mile circle, close to school and transportation. Taxes $5.

$675—TERMS—3-room cottage, pantry. Chicken run for 100 birds. Two lots, in vegetables and flowers. Close to street car terminus. Taxes $15.

The above are real snaps and worth attention. No phone information.

PATTERSON REALTY 653 Yates

$1,650—ON wide paved street and mile circle, 5-room bungalow, $600 cash handles, balance on monthly payments; taxes only $55. C. S. Merchant, 331 Pemberton Building. Phone 5671.

79 WANTED TO BUY—HOUSES

OAK BAY, north of Avenue. Small cottage or bungalow, not over $1,600; cash $200, balance arranged. Box 1911, Colonist.

80 PROPERTY FOR SALE

A GOOD selection of vacant property and acreage in Victoria and vicinity, at lowest prices. See the Royal Trust Company, Belmont House, Victoria.

FOR Spot cash—Lot, 43x170, best part James Bay district. Taxes only $20. Close park and beach. Half price, $400. Box 1926, Colonist.

NORTH SAANICH WATERFRONTAGE

I AM able to offer a select country residence of five rooms and usual offices, fully modern, situated in about an acre of finely landscaped grounds, with over 200 ft. frontage on sheltered bay. Can be seen by appointment.

SPARLING
At Deep Cove Tel. Sidney 102Y

80C OAK BAY

FOR Sale—Two good building lots, close in, good location. Enough new lumber and bricks on property to almost build a bungalow. A splendid buy for a contractor. Apply Box 335, Colonist, or phone 6703L. No agents.

FINE BUILDING SITE

$1200 — NORTHEAST CORNER, OAK BAY AND BURNS. Size 102x100. See sign on property.

THE GRIFFITH COMPANY
Phone 1462

82 ACREAGE FOR SALE

SAANICH ACREAGE BARGAINS
LOW TAXES

2½ ACRES; has all been cleared, good soil and all fenced. 4-roomed modern house, hot and cold water, bath and toilet, cement basement. Barn, garage and outbuildings. Electric light and city water. School bus. Near Cadboro Bay.
$4500 TERMS

5 ACRES; 4½ in cultivation; some firewood. 3 acres down to strawberries, ½ acre in logans, 40 assorted bearing fruits; 2 good wells. 5-roomed house, woodshed. Bus 5 minutes; school under 1½ miles.
$1850
WITH $1,000 DOWN

5 ACRES, Glanford Avenue; 2 cleared; 3 acres light clearing. 4-roomed house. Barn, 8 stalls, with water installed from city. Phone and electric light past property.
REDUCED TO
$2000
$1,500 DOWN

3-ACRE POULTRY FARM, GOING CONCERN. 2½ acres in perfect tilth; 1 acre in strawberries; 4 years' wood supply. A new, well-built six-roomed house, modern bathroom, basement. Garage, chicken houses for 350; all birds and utensils. Taxes $12.50.
$5000 TERMS

SEAFRONT

13½ ACRES, good dark loam soil, with some good pine and cedar timber. Stream flows through property. Would make an ideal Summer home, as there is a fine building site with a magnificent view.
PRICE $650

PEMBERTON & SON
625 Fort St. Phone 355 Victoria, B.C.

IMPROVED FARM ON
EAST SAANICH ROAD
WITH BUNGALOW

ABOUT 5 ACRES, all of which are cleared and under cultivation, and mostly all tile-drained. Small orchard, good barn and stabling for 10 head.

5-ROOM BUNGALOW with three-piece bathroom, electric light, phone, etc. Very excellent supply of water all the year round, and which is laid on.

Nicely situated, having lovely view of the sea and adjoining islands.

PRICE, ON TERMS
$5900

B.C. LAND & INVESTMENT AGENCY, LTD.
632 Government St. Phone 125

GORDON HEAD—5½ acres, every foot under cultivation, best of soil; 1 acre loganberries, raspberries, cherry orchard. House of 5 large rooms, plastered, elec. light, city water; cement basement, garage. Price only $4,500. You can make a good living of this place.

DEEP COVE—Chicken ranch of 4 acres. Chicken houses for 1,000 birds, brooder house, tool shed, woodshed, egg house. 4-room bungalow, fireplace, pantry. Fenced and cross-fenced. Garage. Price only $5,500. A real money-maker.

SAANICH—10 miles out on paved road. 5 acres; fruit trees and small fruits, chicken house. 5-room practically new bungalow; 3-piece bathroom; basement; fireplace; hot and cold water. Garage. Price only $5,000, including all tools. You can't beat this for a country home. Taxes $11 a year.

SAM CALVERT
735A Yates St. Phone 3115

PAVED road; low taxes. Saanich, four miles out. Bungalow containing three bedrooms, kitchen, sitting-room, open fireplace, bathroom, full plumbing; basement and garage. Large garden lot. Property is high and dry; good view.
PRICE $1,500

JOHN GREENWOOD
1255 Government St.

METCHOSIN

REAL productive soil, 10 acres, 9 in grass; land clean and clear of stone, deep black loam soil, clay bottom, grow anything. Small house, 4 rooms, and outbuildings, and some furniture. Price $1,000.
COUNTRY HOUSE, 5 rooms, and 3 acres, $3,500.
CHICKEN FARM and 4 rooms, with city water and plant for 2,000 birds. Price $5,750.

CROSS & CO.
Belmont House Opposite P.O.

TEN acres seafront, close to Victoria; 7 acres cultivated, balance timber; a good spring creek crosses the place, can be used for irrigation; loganberries and fruit trees, balance in hay. Good 5-room house. Good road, good neighborhood. Price $4,800.

THE CITY BROKERAGE
(A. T. Abbey, Mgr.)
630 View Street Phone 515

BRETT & KER, LTD.
Real Estate, Insurance and Financial Agents
Corner Government and View Streets
Phone 132

CHOICE WATERFRONT PROPERTY

9⅜ ACRES, all good land. This property has a large waterfrontage and is on the main road. Price $1,500.

5.05 ACRES, similar to the above, nicely treed. Price $1,050.

5 ACRES good land, with floating landing for launch. Price $800.

WITHIN A FEW YARDS OF THE WATER

9.13 ACRES, portion cleared. Two new cottages, shed and garage (buildings alone worth the money). Total price $1,850.

37.45 ACRES, partly improved. This property would make a small dairy farm. There are three cottages on the property. It is situated on the main highway and at $5,000 it is a positive give-away.

83 ACREAGE FOR RENT

IMPROVED acreage to rent. F. F. Biggs, 205 Pemberton Bldg.

WILL rent for the taxes—six acres, clear of bush, stumps and stones, at Prospect Lake, Lot 15, Sayward Estate, on paved road. Suitable for truck farming. Can be leased for four years by parties that will put it under cultivation and pay the taxes each year. Apply to Box 55, Ruff, Saanich.

86 FARMS FOR RENT

50 ACRES good land, buildings, fences, and water, on main road of Saanichton. Apply Mrs. Arthur Ferguson, Saanichton P.O.

85 **FARMS FOR SALE**

AN ideal little property, standing in 11½ acres. Dwelling containing one sitting room, kitchen, pantry, 2 bedrooms, bath room, toilet, veranda, woodshed, dairy. Excellent water supply. Commanding wide open view. Also a convenient one-roomed shack. Barn with stalls for 2 cows, chicken houses for 300, brooder house. This property must be sold. Open to reasonable offer.
C. WALLICH
Real Estate and Insurance Agent
Cowichan Station E. & N. Rly.

FARM for Sale—30 Acres, part clear; 7-room bungalow, modern; stable, garage, tennis court. Fishing stream through property. Photo at our office. Price $6,300. Beaumont Boggs & Co., Limited, Agents, 620 Broughton Street.

UNPARALLELED OPPORTUNITY
GENTLEMAN FARMER RETIRES
OFFERS ESTATE AT BUILDING COST

UNDENIABLY the finest and most up-to-date farm on Vancouver Island. Cost the owner $202,000 to develop. Buildings alone are valued at $80,000. Livestock, implements and rolling stock are valued at $20,000. Consists of 1,030 acres; 400 under cultivation, 265 timbered land, reserved for ranch purposes, and the remainder commercial timber, cruised at over ten million feet of fir and cedar.

THIS FARM IS A GOING CONCERN.
OWNER WILL SELL AT $50 PER ACRE, plus arbitrated valuation of livestock, etc.

For particulars apply exclusive agents:
R. G. CHRISTY & CO., LTD.
623 Fort St., Victoria, B.C. Phone 375

$5000 FIVE acres, 4½-mile circle, with 5-room house, city light, water and phone. Equipped as a fox farm, and has also barn, poultry house, two garages and shed. Terms and full particulars from F. F. Bigge, 208 Pemberton Bldg.

87 **FARMS WANTED**

WANTED to Rent—Farm, also waterfront lots on the Gorge; also house, about $1,600, small payment down. J. D. Archer & Co., 1239 Broad St. Phone 1745.

THE CORPORATION OF THE DISTRICT OF SAANICH

PUBLIC MEETINGS—1927

Public meetings will be held to discuss Municipal Affairs as follows:
January 6—Tillicum School .... Ward 7
" 7—The Hall, Tyndall Ave. .. Ward 3
" 10—St. Luke's Hall .... Ward 1
" 11—Marigold Hall .... Ward 4
" 12—Royal Oak Hall .... Ward 2
" 13—St. Mark's Hall .... Ward 2
" 14—Temperance Hall, Keating Ward 5

All meetings to commence at Eight (8) p.m.

R. R. F. SEWELL,
C.M.C.

CORPORATION OF THE DISTRICT of SAANICH

REFERENDUM

Public Notice is hereby given that a vote will be taken, "YES" or "NO" upon the following question:
"Are You in Favor of the Taxation of Improvements?"
This vote will be taken at the same time and places as the General Municipal Elections.

R. R. F. SEWELL,
Returning Officer.

NOTICE

NOTICE is hereby given that an application will be made to the Legislative Assembly of the Province of British Columbia at its next Session, by the Colonial Trust Company, Limited, in liquidation (hereinafter called "The Trust Company"), acting by and through its liquidator, the Bankers' Trust Company, and the Corporation of the City of Victoria (hereinafter called "The City"), for an Act (to be known as "An Act authorizing the Corporation of the City of Victoria to acquire the assets and undertakings of the Sooke Harbour Water Company, Limited, and repealing an Act entitled An Act to ratify and confirm an Agreement between the Corporation of the City of Victoria and Sooke Harbour Water Company, Limited, bearing Date the Thirtieth Day of October, 1912'"), providing for the following matters and powers, namely:

1. Validating the Agreement dated First November, 1926, made between "The City" and "The Trust Company" as Trustee for the holders of debentures issued by the Sooke Harbour Water Company, Limited, by which "The Trust Company" agrees to sell and convey to "The City" and "The City" agrees to purchase for the sum of $10,065.00, with interest thereon at 7% per annum from date of said Agreement, the whole of the undertakings of the Sooke Harbour Water Company, Limited, free from encumbrances.

2. Declaring that the said undertakings are the property of "The City," subject to payments by "The City" referred to in the said Agreement, and have been acquired by "The City" as a part of its water works undertakings under the "Corporation of Victoria Water Works Act, 1873."

3. Granting to "The City" full power and authority to fulfill all the terms and provisions of said Agreement and vesting in "The City" all the franchises, rights, powers, privileges, real and personal property, easements and undertakings of the Sooke Harbour Water Company, Limited, as in the said Agreement set out, free from all encumbrances.

4. Granting full powers both to "The Trust Company" and to "The City" to execute and carry out the said Agreement and all other necessary agreements to secure full performance of the intent and provisions of the said Agreement dated First November, 1926.

5. Enabling "The City" to provide for an alternative method of payment for the said undertakings by disposing of a sufficient number of unsold debentures authorized by By-Law Number 1311, entitled "City of Victoria, British Columbia, Supplementary Waterworks Loan By-Law, 1913," and by By-Law Number 1330, entitled "Consolidated Debenture By-Law, 1917," both being by-laws of "The City."

6. Repealing the Act entitled "An Act to ratify and confirm an Agreement between the Corporation of the City of Victoria and Sooke Harbour Water Company, Limited, bearing Date the Thirtieth Day of October, 1912," and assigning to and vesting in "The City" the said Agreement dated Thirtieth Day of October, 1912, and all rights thereunder.

Dated at Victoria, B.C., 1st December, 1926.

THE COLONIAL TRUST COMPANY, LIMITED (In Liquidation), Trustee for Debenture Holders of Sooke Harbour Water Company, Limited,
By BANKERS' TRUST COMPANY (Liquidator),
"G. T. BOGERT," Vice-President,
"JOHN REID," Secretary.
THE CORPORATION OF THE CITY OF VICTORIA,
By "J. C. PENDRAY," Mayor.
"E. W. BRADLEY,"
Clerk of Municipal Council.

NOTICE

Pandora Avenue, between Fernwood Road and Harrison Street, will be closed until further notice.

F. M. PRESTON,
City Engineer.
City Hall, Victoria, B.C., January 10, 1927.

CORPORATION OF THE CITY OF VICTORIA, B.C.

FIREMEN'S UNIFORMS

Sealed tenders will be received by the undersigned, up to 4 p.m. on Monday, January 24, 1927, for supplying and making sixty-eight Fire Department uniforms, with extra pants. Specifications may be obtained at the office of the Purchasing Agent, to whom all tenders must be addressed and marked on envelope "Tender for Fire Department Uniforms." A marked cheque for 5% of the amount of the tender, made payable to the City Treasurer, must accompany each tender. The lowest or any tender not necessarily accepted.

E. S. MICHELL,
Purchasing Agent.
City Hall, Victoria, B.C., January 10, 1927.

FOREIGN BONDS

(Supplied by R. P. Clark & Co., Ltd.)

French 7's, 1949	100⅛	100⅝
French 7½'s, 1941	107	107¼
French 8's, 1945	104⅛	..
Austrian 7's, 1943	101⅛	[illegible]
German 7's, 1949	107	107⅝

Finance and Commerce

PRICE TENDENCY IS NOT DEFINITE

CLOSING QUOTATIONS IRREGULARLY LOWER — MOTOR SHARES SOLD FREELY

Rail Shares Stronger Than Industrials—Bond Trading Is Again on Broad Scale

NEW YORK, Jan. 11.—Confused price movements characterized today's stock market with closing quotations irregularly lower.

Motors were freely sold because of the speculative disappointment occasioned by the placing of Nash common on a $4 annual basis. Nash opened with a block of 10,400 shares at 67, an overnight drop of nearly four points, rallied to 69⅝, and then eased to 68½. General Motors closed 2¼ lower at 152⅝, and Hudson showed a net decline of one point at 54⅞. Mack Trucks was one of the few issues in that group to move against the general trend, closing one point higher at 95.

An increase of more than $3,000,000 in brokers' loans reported by the Federal Reserve Bank last week did not stem the flow of funds to this centre, call money again being freely offered at 4 per cent after renewing at 4¼.

Railroad shares displayed a stronger undertone than the industrials.

Accumulation of the oil shares received added stimulus today from the reported decrease in crude production last week. Barnsdall issues touched new highs on the current recovery, but the net gains in those and other petroleum issues were small. Texas Gulf Sulphur and Freeport Texas established new high records.

The upward movement in bond prices was temporarily checked by profit taking. In most cases, however, recessions were of a fractional character, being interspersed with a sprinkling of good sized gains. Trading was again on a broad scale, with some indications of a shifting of interest from foreign securities to high grade domestic loans.

(All Fractions in Eighths)

	High	Low	Last
Allis Chalmers	92	89	89
Allied Chem.	139-1	137-4	138
Am. Beet Sugar	24-4	24-4	24-4
Am. Bosh. Mag	16-4	16-3	16-3
Am. Can	47-0	47-3	47-6
Am. Car & Fdy.	100-4	100-4	100-4
Am. Locomotive	107-1	107-1	107-1
Am. Smelters	141-4	139-4	139-5
Am. Steel Fdy.	44-4	44-4	44-4
Am. Sugar	82-6	82-0	82-0
Am. Sum. Tob	44	44	44
Am. Tel. & Tel.	155-3	154-2	154-5
Am. Tobacco	121-7	121-7	121-7
Am. Tobacco B	120-2	120-2	120-2
Am. Woolens	31-4	31-4	31-4
Anaconda	48-3	48-1	48-2
Armour A	15-4	15-4	10-4
Atlantic Gulf	41-2	41-2	41-2
Atchison	166	163-1	165-5
Baldwin Loco.	153	152	153
Baltimore & Ohio	109-4	108-5	108-3
Bethlehem Steel	47-5	47-2	47-5
Briggs Manuf'g	23-5	23-1	20-1
Brooklyn Manhat	69	68-4	68-7
California Pack'g	60	68-2	68-2
California Pete	31-2	31-1	31-1
Can. Pacific	167	166-7	166-7
Central Leather	10-0	10-5	10-5
Cerro De Pasco	62-2	62	62
Chandler pfd	22-0	22-0	22-6
Chesap'ke & Ohio	161-1	153-4	153-4
Chi. Gt. Western	8-4	8-4	8-4
Chi. Mil. & St. P	0-5	3-5	3-5
Chi. & Northwest	81-7	80-6	81-5
Chi. R. I. & Pac.	73-4	72-5	73-3
Chrysler Motor	42-3	41-6	42
Coco Cola	171-0	170-2	170-2
Col. Fuel & Iron	45-5	45	45-2
Columbia Gas	90-3	90-3	90-3
Cons. Gas	109	108-5	109
Cont. Can.	71	71	71
Cont. Oil	21-0	21-0	21-5
Cont. Motor	13-4	13-3	13-4
Corn Products	48-1	48-1	48-1
Crucible Steel	80-7	80-7	80-7
Cuba Am. Sugar	27-6	27-0	27-6
Davison Chem	31-3	31-2	31-2
Del. Lack. & West	142	143	142
Dodge Bros	25-5	20-4	26-4
Dupont Powder	175	174	175
Elec. Power	18-2	18-1	18-1
Elec. Refrigerator	45-6	45-4	45-4
Engineer Gold	4	4	4
Erie	40-6	40-4	40-4
Erie First pfd	55	54-4	55
Famous Players	112-5	112-2	112-2
Foundation Co	80-4	80-4	80-4
Fox Film "A"	71	70-0	70-6
Fleischmann Co.	48-0	48-4	48-4
General Asphalt	80-0	80-5	85-5
General Cigar	83-2	83-2	83-2
Gen. Electric	84-7	84-0	84-5
Gen. Motors	151-7	152-2	152-3
General Petroleum	68-4	68-4	68-4
Goodrich Rubber	48-2	48	48
Granby	34-5	35	34-5
Great North. Ore	18-5	18-5	18-5
Great North. pfd.	83	84-4	85
Gt. West Sug	111-2	111-2	111-2
Gulf States Steel	65	65	55
Houston Oil	61	61	61
Howe Sound	38-0	38	38
Hudson Motor	55-7	54-5	54-7
Hupp Motors	23-2	23-2	23-2
Illinois Central	122-4	122-4	122-4
Imperial Oil	38-2	38-2	38-3
Inspiration	25	25	25
Int. Comb. Eng	48-3	48	48-2
Int. Pete	32-3	32-2	32-3
Int. Mer. Marine	7-2	7-2	7-2
Int. Mer. Mar., pfd.	38-4	38-4	38-4
Int. Nickel	43	42-2	42-4
Int. Tel. & Tel.	128	127-0	128
Kan. City South	41-7	41-7	41-7
Kennecott Copper	61-6	61-4	61-4
Lehigh Valley	102-0	102	102-0
Louisiana Oil	17-3	17-1	17-3
Louis & Nash	127-7	127-7	127-7
Mack Truck	94-4	93-4	94
Manhattan Elec.	52	50	50
Marland Oil	57-0	57	57
Mex. Seaboard	7-5	7-5	7-5
Miami	15-4	15-4	15-4
Mid. Cont'nt Pete	30-2	30	30
Miss Pacific	39-2	38-6	39-2
Miss Pac. pfd.	91-2	91	91
Montana Power	82-5	82-2	82-2
Montgomery Ward	66-4	66-2	66-2
Moon Motor	11-2	11-2	11-3
Motor Meter	30	35	35
Motor Wheel	23-0	23-6	23-6
Nash Motors	69-6	67-4	68
National Biscuit	101-3	101-1	101-3
Natl. Cash Reg	41-4	41-3	41-4
Natl. Dairy Prod	73-2	73	73-2
National Lead	167-4	167-4	167-4
Norfolk & West	158-3	158-2	158-2
North American	48-3	46	46
Northern Pacific	83-2	82-4	83-2
N.Y. Central	141-4	141	141-2
N.Y., N.H. & Hart	42	42	42
N.Y. Ont. & West	24-4	24-4	24-4
Packard Motor	36	36	36
Pan American	62	62	62
Pennsylvania R.R.	57-0	57-2	57-5
Pan American B	62-2	62-5	63-7
Pere Marquette	110	110	110
Phillips Pete	57	56-4	56-4
Pierce Arr.	22	22	22
Producers & R. f	17-6	17-0	17-6
Pullman Co	185	185-4	185-4
Pure Oil	27-0	27-5	27-0
Radio	62-4	62-0	62-0
Ray Cons.	10	16	10
Reading	90-2	90	90-2
Rep. Iron & Steel	53-0	52-0	53-0
Savage Arms	71	71	71
Schulte	48-0	49-0	48-0
Sears Roebuck	52-4	52-1	52-1
Shell Union	20-3	20-2	20-2
Sinclair Cons	18-0	18-0	18-0
Sloss Sheffield	131-4	130-4	131-4
Southern Pac.	110-2	109-2	110-1
Southern Railway	124-3	124-3	124-3
Standard Gas	55-4	55-4	55-4
Standard Oil, Cal.	59-2	58-1	59-1
Standard Oil, N.J.	38	38	38
Standard Oil, Ind.	69	69	69
Stewart Warner	65-6	65-2	65-6
St. Louis & S. Fran	102-5	102-2	102-4
Stromberg Carb.	61	61	61
Studebaker	55-2	54-4	54-7
Tennessee Copper	11-0	11-2	11-2
Texas Co.	56-4	56-4	56-4
Texas Gulf Sulphur	52-4	52-2	52-4
Texas Pacific R.R.	54-1	54-1	54-1
Tex. Pac. C. & O.	16	15-6	16-2
Timken Roller	82-5	81-1	81-1
Tobacco Prod.	103-2	103-7	103-2
Tobacco Prod. A.	115	114-6	115
Transcont. Oil	4-5	4-0	4-5
Union Ca & Cn	102-7	102-1	102-1
Union Oil of Cal.	36	35-4	35-6
Union Pacific	182-4	181-6	181-5
U.S. Cast I. Pipe	210-0	210-4	219
U.S. Ind. Alco.	81-2	79-0	80
U.S. Rubber	61-7	61-2	61-4
U.S. Steel	158-2	157-7	158
Universal Pipe	31-5	30	30-5
Vanadium	38-6	38-6	38-0
Wabash	42-5	42-5	42-0
Western Pacific	28-1	28-1	28-1
Westing. Elec.	70-4	70	70
White Motor	56-5	56-4	56-4
Willys-Overland	23-0	23-2	23-4
Woolworth	177-4	176-6	176-7
Worth. Pump	23	23	23
Y'gston Sh. & Tu.	80	80	80
Yel. Tr'k & Coach	28-7	28-4	28-4
West. Air Brake	135-7	135-7	135-7
Intl. Harvester	141-4	141-2	141-4

FOREIGN EXCHANGE

NEW YORK, Jan. 11.—Foreign exchanges irregular. Quotations in cents:
France—3.92¼; cables 3.37.
Italy—4.23; cables 4.20½.
Belgium—13.90.
Germany—23.70.
Holland—39.96.
Norway—25.53.
Sweden—26.70½.
Denmark—26.62½.
Switzerland—19.26.
Spain—15.79.
Greece—1.27.
Poland—.1175.
Czecho-Slovakia—2.96.
Jugo-Slavia—1.78⅝.
Austria—.1412½.
Rumania—.62⅝.
Argentina—41.31¼.
Brazil—11.98⅝.
Tokio—38.87½.
Shanghai—60.75.
Montreal—93.92 13-16.

STERLING EXCHANGE

NEW YORK, Jan. 11. — Demand 484⅞, cables 485⅛; 60-day bills on banks 481.

At Victoria

Buying 484, selling 487.

Victoria Stock Exchange

(All Fractions in Eighths)

Mining

	Bid	Asked
B.C. Silver	1.30	1.45
Dunwell Mines	1.25	1.35
Glacier Creek	.08½	.10
Gladstone	.28	.31
Goldsmith	.12½	.18
Gleaner	..	.50
Independence Gold	.09½	.11½
Indian Mines	.04	.06
International Coal	..	.12
L. & L. Glacier	..	.08
Leadsmith	.06½	.07¼
Lucky Jim	.16½	.17¾
Marmot Metals	.10	.12
National Silver (G. S.)	..	.24
Porter-Idaho	.13¾	.15
Premier Gold	1.90	1.95
Richmond	.11½	.12½
Russell Creek	..	.30
Ruth Hope	.27	.30
Selkirks	..	.03
Silverado	.28	.30
Silvercrest	..	.08
Silversmith	.25	.30
Terminus	..	.11
Victoria	..	.10
Oils		
B.C. Montana		.00 2-16
Miscellaneous		
B.C. Electric P. & G.	102.00	104.00
Local Curb Stocks		
Coast Copper	5.25	..
Malaspina	.02	.15

Sales

100 Dunwell at 1.30, 1,000 Independence, .09½; 1,000 Leadsmith, .06¼; 25 Premier, 1.94; 100 Richmond, .12⅝.

Spokane Stocks

(From Northwest Mines Investment, through R. F. Castle & Co.)

	Bid	Asked
Ajax	.09	.09½
Ambergris	.05½	.06⅞
Caledonia	.07¼	.10
Callahan	1.40	1.50
Gladstone	.27½	.29
Goldsmith	.18½	.17¾
Hecla	15.00	15.60
Leadsmith	.06¾	.07¼
Lucky Jim	.16	.17
Marsh	.02	.03¼
Premier Gold	1.85	2.00
Richmond	.11½	.12
Sherman Lead	.12⅝	
Silversmith	.28½	.30
Stratton	.30	
Sunshine	.40	.43
Western Union	.01½	
Tamarack	.45⅞	.47½

NEW YORK CURB

(Supplied by R. P. Clark & Co., Ltd.)

Industrials

	Bid	Asked
Acme Coal	.05	.25
Centrifugal	.17½	.18
Checker Cab	.06½	.09
Durant Del.	.07	.07¼
Mesabi	.95	1.00
Stutz	.17	.19
Reo	.22¼	.23½
Tob. Prod. Ex.	.01½	.01¾
Un. Profit Shar	.10	.10¼
Un. Retail Candy	.08¾	.09½
Cities Serv. Com.	.51⅝	.51½
Cities Serv. Pfd.	.91⅝	.91⅝
Cities Serv. Bkrs.	.23⅝	.20
Am. Gas El.	.71½	.73
Elhigh Pow. Secs.	.17½	.17⅝
Oils		
Carib	.26⅛	.26¾
Glenrock	.02	.20
Intl. Pete	.32¼	.32¼
Marl. Mex	.01	.02
Mexico Oil	.32	.32¾
Cont'l Oil	.32¼	.32¼
Pennock Oil	.12	.13
Ryan Cons	.06	.06¼
Sapulpa	.10	1.00
Salt Cr. Prod.	.31¼	.31¾
Salt Cr. Cons.	.07½	.08
Wilcox	.28⅝	.29½
Conley Tinfoil	.13	.13¼
Mont. Prod.	.25⅛	.25⅛
Mines		
Aria Globe	.05	.08
Butte & W	.04	.05
Cal. Jerome	.05	.00
Cons. Copper	.02⅝	.03
Cresson	.02⅞	.02¾
Delores	.35	.50
Eureka	.02	.06
Hecla	.14½	.14¾
Hollinger	.20¼	.20⅞
J. V. Devel	.20	.50
Kerr Lake	.80	.82
Mason Valley	.02	.02¼
Nipissing	.08½	.09
Ohio Copper	.45	.50
Teck Hughes	.06⅛	.06¼
Un. Eastern	.51	.52
Un. Verde Ex.	.22⅝	.23⅛

VICTORY AND WAR BONDS

Victory Loan, 5½%—Tax Free Interest due—	Will Buy	Will Sell
1927, 1st June and Dec.	100.80	101.00
1933, 1st May and Nov.	104.00	104.22
1937, 1st June and Dec.	107.30	107.00
War Loan, 5½%—Tax Free		
1931, 1st April and Oct.	101.10	101.40
1937, 1st Mar. and Sept.	103.25	103.50
(Payable New York) Victory Loan, 5½%		
1927, 1st May and Nov.	100.50	100.75
1932, 1st Mar. and Nov.	102.50	102.70
1934, 1st May and Nov.	103.20	103.00
Dominion Loan		
1929, 12th Apr. and Oct., 6%	100.15	100.40
1943, 12th Apr. and Oct., 6%	102.30	102.70
1940, Mar. 1st and Sept., 4½%	96.80	97.00
1944, 10th Apr. and Oct., 4½%	96.70	97.00
1934, 1st Feb. and Aug. (C.N.R.), 5%	100.10	

Prices subject to ⅛ of 1% brokerage.
Add accrued interest to date—
1927, 1937, 41 days, .810 per $100.
1927, 1932, 1930, 1934, 71 days, 1.070 per $100.
1929, 1943, 82 days, 1.205 per $100.
1944, 88 days, 1.080 per $100.

NEW YORK SUGAR

NEW YORK, Jan. 11.—The spot raw sugar market was steady and unchanged early today at 5.12 for Cuban, duty paid. The only sale reported was 42,000 bags of Philippine for February shipment at 5.15 delivered. Moderate business was reported in refined sugar, with prices unchanged at 6.35 to 6.50 for fine granulated.

WHEAT MARKET HAS DULL DAY'S TRADE

Prices Fluctuate Within Narrow Limits, Closing Slightly Lower—Rye Still Exported

WINNIPEG, Jan. 11.—Trade volume was again small and fluctuations narrow in the wheat market here today, and after a dull day prices closed ⅛ to ⅝ cent lower. May closed at 133¾, July 132⅝ and October 123⅝.

During the major part of the session prices maintained a firm tone, but there was no urgency to the trade and only light buying by outside interests was reported. There was no evidence of export trade and late in the session the market developed a weak trend.

Trade was light in the coarse grains, though a little export business was worked in rye. The cash markets were inactive.

Wheat—	Open	High	Low	Close
May	134	134⅜	133⅜	133¾
July	133⅛	133½	132⅝	132⅝
Oct.	124⅛	124⅛	123⅝	123⅝
Oats—				
May	58¼	58⅝	58⅛	58⅝
July	57	57	56⅝	56⅞
Oct.	51⅝	51⅝	51⅜	51½
Barley—				
May	70	70¼	70	70
July	68½	68½	68¼	68¼
Flax—				
May	190½	191½	190¼	190½
July	192⅛	193⅛	192½	192½
Oct.	190	195⅝	195	195
Rye—				
May	98⅝	98⅝	98⅝	98⅝

Cash Prices

Wheat—1 nor., 132⅝; 3 nor., 127¾; 3 nor., 120¼; No. 4, 111⅝; No. 5, 101¾; No. 6, 87⅝; feed, 80⅝; track, 130¾; screenings, $3.

Oats—2 cw., 57⅝; 3 cw., 52⅛; extra 1 feed, 52⅛; 1 feed, 50⅝; 2 feed, 46⅛; rejected, 45⅜; track, 57⅝.

Barley—3 cw., 65½; 4 cw., 64¼; rejected, 59¾; feed, 58¾; track, 66.

Flax—1 nwc., 183⅜; 2 cw., 179⅝; 3 cw., 157½; rejected, 152½; track, 183½.

Rye—2 cw., 93½.

TORONTO MINES

(Supplied by R. P. Clark & Co., Ltd.)

	Bid	Asked
Amulet	2.60	..
Argonaut	.27	..
Atlas	.02	.02½
Baldwin	.03	.03½
Barry	.86	..
Bidgood	.08	..
Buckingham	.08½	.09
West Dome	.16¼	.16⅝
Dome	1.01	..
Goldale	.29	..
Hollinger	20.50	..
Hunton	.	.33
Indian	.04	.06
Kirkland Lake	.93	..
Lakeshore	10.25	..
McIntyre	26.25	..
Premier	1.87	..
Vickers	1.29	1.31
Vipond	1.65	..
Wasapika	.01	.02
Wright Hargreaves	9.80	9.95
Can. Lorrain	.50	.59
Capital	.25	.26
Castle	1.05	..
Coniagas	4.25	4.40
Crown Reserve	.10½	..
Keeley	1.50	1.52
Lakeside	.03	.02½
LaRose	.10	.12
McKinley	.12½	.13
Mining Corpn.	3.10	..
Nipissing	9.00	..
Temiskaming	.05	.07
Area	1.65	..
Duprat	.32½	..
Laval	.11½	..
Grover	.31	.32

Calgary Oil Stocks

(Supplied by R. P. Clark & Co., Ltd., by direct private wire)

	Bid	Asked
Advance	.32	..
Black Diamond	.33	..
Cooper	.35	..
Great West	.45	..
Highland	.37	..
Midwest	.55	..
Turner Valley		
Alberta Pacific	.22	..
British Dom.		
Dalhousie	2.80	2.30
Illinois	.88	.91
McDougal New	1.32½	..
McDougal Es.	1.60	..
McLeod	3.50	4.00
Mill City	.30	..
Royalite	33.25	35.00
Moose	.25	.35
United	1.20	1.30
Vulcan	.395	..

MONTREAL STOCKS

(All Fractions in Eighths)

	Close
Abitibi	86-3
Asbestos	24
Asbestos pfd.	82-6
Atlantic Sugar	23-6
Bell Telephone	141-4
Brazilian Trac.	107-7
Brompton Paper	34-2
Can. Cement, com.	134
Can. Cement, pfd.	117
Can. Car Fdy. com.	40-4
Can. Car Fdy., pfd	91-4
Can. S.S., com.	37
Can. S.S., pfd.	81-4
Can. Cottons	117
Can. Converters	102
Can. Ind. Alcohol	21-7
Cons. M. & S.	252
Dom. Bridge	121
Dom. Glass	100-4
Dom. Textile	109
Howard Smith	56
L. of Woods Mlg	160
Laurentide Co.	108-5
Mackay Co.	122-4
Montreal Power	69-4
National Breweries	66
Ontario Steel	72-4
Ogilvie Mlg. Co.	200
Ottawa Power	90-4
Penmans, Ltd.	180-4
Shawinigan	266-5
Spanish River Pulp	102
Spanish River Pulp, pfd	114
Steel of Can.	110
Twin City Elec.	65-4

Chicago Grain

(Supplied by B.C. Bond Corpn., Ltd.)

CHICAGO, Jan. 11. — Wheat was somewhat unsettled, with prices holding within relatively narrow limits, running into selling orders on the bulges and buying orders on the declines. Strength in corn had some effect on wheat early. Winnipeg held within a narrow price range, with the cash grain in the latter market easier. Canadian National Railway has embargoed shipments to head of the Lakes except on permit, due to lack of elevator room. The seaboard reported a fair export demand, with sales of 300,000 to 400,000 bushels in all positions.

Corn was firm early, but selling against offers and profit-taking resulted in a reaction of around one cent from the best figures of the day. Sentiment decidedly mixed with good class of buying early. Country offerings to arrive remain light, and shipping demand slow. Oats influenced largely by other grains.

Wheat—	Open	High	Low	Close
May	138⅛	138⅞	138	138⅛
July	130⅝	130⅝	130	129⅝
Sept.	129⅝	129⅝	124	123
Corn—				
May	81	85⅝	80⅝	80⅝
July	84⅝	85	84⅛	84⅛
Sept.	87	87⅛	90⅛	90⅛
Oats—				
May	40⅝	40⅝	40	40
July	47⅛	47⅝	47	47
Rye—				
May	101⅛	102⅛	101¼	101⅝
July	90⅛	90⅝	99	99

SILVER MARKETS

LONDON, Jan. 11.—Bar silver, 25½d per ounce.

At New York

NEW YORK, Jan. 11.—Bar silver, 55. Mexican dollars, 42.

Hiram Walker's, Ltd., Announces Officers And Offers Stock

MR. H. C. HATCH
President of Hiram Walker's, Limited, which firm recently purchased the entire capital stock of the Hiram Walker & Sons, Limited, of Walkerville, Ontario. Mr. Hatch is also president of Gooderham & Worts, Limited.

Directors of Hiram Walker's, Limited, were announced last night as follows: H. C. Hatch, president, president Goodheram & Worts, Limited; W. J. Hume, vice-president and general manager; F. K. Morrow, director of Flour Mills of America, Inc.; F. Wellington Hay, president Hay Bros., Limited, and Perfect Knit, Limited; W. Harold Mara, of Mara-McCarthy; Harold F. Marriott, of Osler & Hammond; J. S. Lash, of Blake, Lash, Anglin & Cassels, and Duncan MacLeod, president Bulloch Lade & Company, Limited, Glasgow. The public announcement of the stock issue is being made early this week. Brokers' allotments have been made and announced. Only about 40,000 shares are being issued to the brokers. It is stated that the amount available for the public had been over-subscribed about ten times.

The management and board of directors is entirely Canadian, with the exception of Mr. MacLeod, who lives in Scotland. The board is an extremely strong one, including H. C. Hatch, who has made quite a success of Gooderham & Worts, Limited, and W. J. Hume, who has been until recently a director and distillery manager of Canadian Industrial Alcohol Company.

Hiram Walker's, Limited, will own the entire capital stock (other than directors' qualifying shares) of Hiram Walker & Sons, Limited. The Hiram Walker business was commenced in 1858. The plant is located at Walkerville and covers ten acres, including nearly 1,400 feet bordering on the Detroit River, opposite the City of Detroit. The company also supplies water to Walkerville, Sandwich, Ford City and other border towns. The company has on hand a stock of approximately 4,000,000 gallons of matured whisky, which is equal to the stocks held by all other Canadian distilleries combined.

The company has no bonds or preferred stock. The capitalization consists of 400,000 shares of no par value issued at $25 per share ($10,000,000), a total of $6,500,000, is already subscribed, and the balance, $3,500,000, is being underwritten by Osler & Hammond and Mara & McCarthy. The completion of this deal brings control of the Walker business from the United States.

Winnipeg Grain Letter

(Supplied by R. P. Clark & Co., Ltd.)

WINNIPEG, Jan. 11. — Wheat: The market presented a firm undertone most of the day with prices ruling fractionally higher, but there was wheat for sale right along, and the demand, which was mostly local, gradually became filled up and prices eased off and closed ⅛ cent lower. There was a little outside buying early in both May and October, but there was no evidence of export business at any time. Liverpool was steady, closing ⅛ to ⅝ cents lower, while Buenos Aires, at noon, was ⅝ to 1 cent down. World's available supplies of wheat and flour increased 9,269,000 bushels, the figures now being 245,876,000 bushels as against 212,775,000 bushels at this time last year. There was no interest shown in the cash market and offerings were a little more liberal. Spreads on contract grades declined ½ to 2 cents, No. 4 being particularly heavy. The Canadian National Railways are placing an embargo against further shipments to the head of the Lakes due to congestion and large supplies. The market is a mixed affair with local sentiment divided, but many believe the world's situation is unmistakably bearish. Large amounts are being put on passage and Russia, India and the Argentine and Australia, the United States and Canada are all competing for the European demand, which seems to be from a hand to mouth basis only.

Coarse Grains: These markets held firm, closing practically unchanged from yesterday, a fair demand exists for barley and a little export business in rye is reported. Oats appear to be a scarce article.

Flax: Displayed early strength with prices 1½ cents higher, but gave off this gain later.

VANCOUVER EXCHANGE

VANCOUVER, Jan. 11.—Today's quotations on the Vancouver Stock Exchange were:

	Bid	Asked
B.C. Silver	1.40	1.45
Dunwell	1.29	1.30
Glacier	.08	.09½
Gladstone	.28¼	.30
Independence	.09⅝	.09⅞
Indian Mines	.04	.05½
International Coal	.11	
Marmot	.11	.13
National Silver	.17¾	.18½
Premier	1.91	1.93
Ruth Hope	.28	.30
Richmond	.11½	.12⅝
Silversmith	.28	.30
Surf	.00⅝	
B.C. Montana	.00 1-16	.00⅛
British Petroleum	.13	.13½
Maple Leaf	.19	.25
B.C.E.R., P. & G.	102.00	102.50

Morning Sales—500 Gladstone at .28; 1,000 British Petroleum at 13½, 1,000 at .13⅛, 3,000 at 14; 700 at 14⅛, 5,000 Porter-Idaho at 14½, 5,000 Lucky Jim at 17, 5,000 National Silver (G.S.) at 18, 700 at 18, 1,000 Independence at .09⅞, 3,000 at .10, 50 Premier at 1.91, 900 at 1.92, 925 at 1.93, 92 B.C. Elec. at 102.50, 200 Dunwell at 1.29; 140 at 1.30, 1,000 Ruth Hope at 30, 200 B.C. Silver at 1.40, 100 at 1.42.

Afternoon Sales—75 Independence at .09⅝; 2,000 at 10, 2,000 at 10⅛, 1,000 at .10⅛; 700 Premier at 1.92, 200 at 1.93, 4,000 British Petroleum at 13⅝, 2,000 at 13; 500 at 13½, 100 at 13⅝, 100 B.C. Silver at 1.44, 100 at 1.47, 200 at 1.48, 100 at 1.49, 40 Dunwell at 1.30, 200 at 1.32, 1,000 Gladstone at 28⅝, 900 Silversmith at 30, 1,000 National Silver (G.S.) at .17½, 1,000 Lucky Jim at 16½.

Investment Bankers

In our study of the investment market we often find securities selling for less than their value seems to warrant. Our investigations frequently make or save money for our clients.

R. P. CLARK & CO., LTD.
Central Bldg., Victoria, B.C. And at Vancouver, B.C.
Members Chicago Board of Trade, B.C. Bond Dealers' Association, Victoria Stock Exchange, Calgary Stock Exchange, Winnipeg Grain Exchange, Spokane Stock Exchange, Montreal Curb.
Phones 5600, 5601, 5602
Direct Private Wires to All the Leading Eastern Exchanges.

Alberta Pacific Grain Company, Limited
First Mortgage Sinking Fund 6% Gold Bonds, Due 1946 Price 98—To Yield 6.15%

This Company is one of the largest and most successful grain elevator companies in Western Canada. Net assets will exceed $2,400 for each $1,000 bond. Net earnings have averaged for a three-year period, 3¾ times interest requirements on this issue.

British Columbia Bond Corporation, Limited
Vancouver Victoria Nanaimo
H. E. BOORMAN, Managing Director
Private Wires to All North American Exchanges. Members Winnipeg Grain Exchange, B.C. Bond Dealers' Association, Etc.

If You Desire a Safe Income From Your Surplus Capital Let Us Advise You

R. G. Christy & Co., Ltd.
INVESTMENT BANKERS
Phones: 375 and 376 Pemberton Bldg., Victoria, B. C.

Why Keep Your Money in the Bank at 3%?

We have bonds on hand in denominations of $50.00 to $1,000.00, yielding from 5% to 7%. These are all good, sound, marketable securities.

Particulars on Request.

Royal Financial Corporation, Limited
Head Office Vancouver, B.C. — H. W. MILLER, Manager — 723 Fort Street — Phone 1340 — Also: Edmonton, Alta.

Call, Phone or Write for the January Issue of Our Investment and Financial Review

Gillespie, Hart & Todd, Limited
611 Fort Street, Victoria, B.C. Phones 2040, 2140

Wholesale Row

(Revised January 11, 1927)

Eggs		
Fresh Extras, doz.		.38
Fresh Firsts, doz.		.36
Pullets, Extras, doz.		.34
Butter		
Best, cartons		.47
Prints, No. 2		.44
Dairy solids		.45
Dairy prints		.37
Cheese		
B.C. large, lb.		.31
B.C. Twins, lb.		.31½
B.C. Triplets, lb.		.32
Alberta solids, lb.		.31
Alberta Stiltons, lb.		.37½
Ontario solids, lb., new, .24½; matured		.37
Ontario Twins, lb., new, .25; matured		.31
Ontario Triplets, lb., new, .25½; matured		.39½
Ontario Stiltons, Sept. make, lb.		.33½
Lard		
Pure Lard—Tierces basis, per lb.		.17½
Compound—Tierces basis, per lb.		.10
MEAT		
Beef, No. 1 Steers		.13
Beef, No. 1 Cows		.11½
Lamb		.27
Lard	.17½	.30
Veal	.18	.20
Bacon	.32	.40
Mutton		.20
Hams	.31	.37
Chickens	.30	.37
Fowl	.26	.30
Pork		.16
SUGAR		
B.C. Refinery—		
White, per hundred		6.30
Yellow, per hundred		6.45

FEED

	100 lbs.	Per Ton
Barley	$2.20	$42.00
Gr. Barley	2.30	44.00
Corn	2.60	50.00
Cracked Corn	2.70	52.00
Feed Cornmeal	2.70	52.00
Oats	2.20	44.00
Oats, ground	2.10	40.00
Scratch Food	2.50	48.00
Poultry Mash	2.60	50.00
Morval Egg Mash	2.70	52.00

FLOUR

	Per 49 lbs
Snowflake	$2.50
Purity	2.35
B. & K. Flour	2.55
Five Roses	2.52
Maple Leaf	2.52
Royal Standard	2.55
Royal Household	2.52
B. & K. Pastry	2.42
Whole Wheat	2.42
Quaker Flour, per bbl.	$10.35

Vegetables

Beets, new, per sack		1.20
Cabbage, per lb.	.03	.04
Carrots, new, per sack		1.50
Cauliflower, doz.		2.00
Celery, imported, doz.		1.00
Lettuce, head, Cal.	3.75	4.00
Onions		3.50
Parsnips, per sack		2.00
Potatoes, dry belt, Gems, per sack		M.P.
Tomatoes, hothouse—No. 1, per crt.		5.00
Turnips, per sack		2.00
Fruits		
Bananas, adverted		.10
Bananas, crated		.11
Cocoanuts, doz.		1.50
Grapes	3.50	4.00
Grapefruit, Florida		7.00
Grapefruit, Cal.		5.30
Lemons, case		5.00
Oranges	6.00	8.00
Pears, Bartlette	1.00	3.50
Strawberries		3.00

Burglary and Petty Larceny Insurance

EMPIRE REALTY CO., LTD.
Phone 2281 641 Fort Street

Cod, per lb.		.25
Cod Fillets, lb.		.20
Halibut, 3 lbs. for		.65
Soles, lb.		.16
Black Cod, fresh, 3 lbs. for		.60
Skate, 2 lbs. for		.25
Kippers, per lb.		.16
Finnan Haddies, per lb.		.20
Oysters—		
Esquimalt, doz.		.55
Olympia, per pint		.60
Smelts, per lb.		.30
Salmon, red spring		.25
Salmon, white, per lb.		.20
Crabs	.10, .20,	.25
Herring, fresh, 2 lbs. for		.25
Flour		
Quaker, per 49-lb. sack		2.50

Winnipeg Fur

WINNIPEG, Jan. 11.—Buyers from the United States and Canada were present when the Winnipeg fur auction sales opened today. Weasels, cross fox, red fox and silver fox were fifty per cent higher than at the August sales. Best silver cross brought $115, while others ranged from $22 to $75, and red fox from $2 for low grades to $25.50 for extra large.

United States buyers took the bulk of the offerings.

Gold Shipment

NEW YORK, Jan. 11.—Another gold shipment of $2,500,000 from Canada coincident with the discount on the Canadian dollar in exchange transactions has been received by the Bank of Montreal.

Canadian dollars were at a discount of 5-32 of one per cent today.

METAL MARKETS

LONDON, Jan. 11.—Standard copper, spot, £55 15s; futures, £56. Electrolytic, spot, £62; futures, £62 10s. Tin, spot, £298 12s 6d; futures, £293 17s 7d. Lead, spot, £27 15s; futures, £28. Zinc, spot, £31 15s; futures, £31 12s 6d.

At New York

NEW YORK, Jan. 11. — Copper steady; electrolytic, spot and futures, 13.25. Tin, spot and nearby, 66.75; March, 65.50. Iron, quiet and unchanged. Lead dull; spot, 7.65. Zinc easy; East St. Louis, spot and futures, 6.85 to 6.90. Antimony, spot, 13.75.

MONEY MARKETS

LONDON, Jan. 11.—Money, 4 per cent. Discount rates: Short bills, 4 5-16 to 4⅜ per cent; three months' bills, 4 5-16 per cent.

At New York

NEW YORK, Jan. 11.—Call money easier; high, 4¼, low, 4, ruling rate, 4¼; closing bid, 4. Time loans steady; mixed collateral, 60-90 days, 5¼ to 5⅜; 4-6 months, 4½ to 4⅝ per cent. Prime mercantile paper, 4¼ per cent.

MONTREAL PRODUCE

MONTREAL, Jan. 11.—Eggs, unchanged, butter steady and cheese dull. Cheese, finest Westerns, 19c to 19 1-2c. Butter, No. 1 Pasteurized, 41 3-4c to 42c. Eggs, storage extras, 44c; firsts, 41c to 42c; fresh extras, 58c; firsts, 53c.

VANCOUVER WHEAT

VANCOUVER, Jan. 11. — Closing wheat quotations, spot and en route: 1 nor., 135⅝; 2 nor., 131⅝; 3 nor., 123⅝; No. 4 wheat, 113⅝; No. 5, 101⅝; No. 6, 89⅝; feed, 78⅝; screenings, $10.50 per ton.

Breathless Passenger—"Think I can catch the ten-twenty, porter?"
Porter—"You might; it's only had ten minutes start."

Retail Prices

(Revised January 11, 1927)

Eggs		
B.C. Fresh Extras, doz.		.40
B.C. Firsts, doz.		.44
Pullets		.42
Vegetables		
Fresh Green Peas, per lb.		.25
Local Hothouse Tomatoes, per lb.		.15
New Potatoes, 10 lbs. for		.25
Carrots, 5 lbs. for		.25
Artichokes, Globe, each		.20
Cabbage, local, lb.		.05
Cauliflower, each	.20,	.10
Celery, head	.15,	.10
Cucumbers, fresh, each	.10,	.25
Egg Plant, lb.		.20
Onions, pickling, 4 lbs. for		.25
Green spring Onions, bunch		.10
Parsley, bunch		.05
Lettuce, per head		.15
Lettuce, hothouse leaf, head		.10
Local Onions, 6 lbs. for		.25
Potatoes, local, per sack		1.70
Potatoes, sweet, 3 lbs. for		.25
Turnips, local, 10 lbs. for		.25
Persimmons, 4 for		.25
Vegetable Marrow, lb.		.05
Watercress, per bunch		.05
Fruits		
Okanagan Apples—		
Jonathan, box	2.00	1.20
McIntosh Red, box	2.75	1.25
Snow, box		2.75
Delicious, box		3.25
Wagener, box		2.25
Local Apples	1.75, 1.50,	1.00
Bananas, doz.	.00	and
Florida Grapefruit, each		.20
Figs, Cal., layer, 6-oz. pkts.		.25
Per lb.	.00	.20
Lemons, doz.		.20
Oranges, new, Navel, doz.	.00, .50,	.40
Jap Oranges, box		.00
Filbert Nuts, local, per lb.		.00
Raisins, Spanish Cluster, pkg.	.00,	.00
Fish		
Bloaters, 2 lbs. for		.25

EXCELLENT MORTGAGE OF $10,000

We offer for immediate disposal a mortgage of $10,000.00, bearing the current rate of interest.

The security offered is a new business block, nearing completion, on one of the principal streets in the City of Victoria.

The moral covenant is of the very best.

We consider this loan equal to any government bond and it bears a much higher rate of interest.

We shall be glad to give full particulars of this mortgage on request.

PEMBERTON & SON
MORTGAGE DEPARTMENT
625 Fort Street Phones: 78 and 388

MARINE and TRANSPORTATION

LIFEBELT SECURED FROM MISSING BOAT

Was Picked Up in Portier Pass—Herring Fishery Shows Anticipation of Early Closing

NORTH GALIANO, Jan. 8 (By Mail)—A small lifebelt was picked up in Portier Pass with a cotton label on it and Japanese writing. There were four or five of these belts floating around, but as the tide and seas and whirlpools were just boiling the lightkeeper at that point secured one of these belts, which is quite new and had not been untied. This lifebelt was picked up on January 5 and may be from some of the Japanese seine boats which are reported missing in the heavy gales of the past ten days. Quite a number of booms of logs have been lying in Clam Bay out of the storms.

Herring camps are not catching many herring these days and expect to close for this season about February 5.

Cod fishing has stopped until March 1 as codfish have left for the spawning grounds.

E. & N. RAILWAY SCHEDULE

Trains leave Victoria at 9 a.m. and 4:55 p.m. daily for Wellington and way points.

The 9 a.m. train runs through to Courtenay and Port Alberni daily except Sunday.

Returning, the trains arrive Victoria at 10:50 a.m. and 5 p.m.

For further information apply E. & N. Ticket Office, phone 1594, or District Passenger Office, phone 1270.

CANADIAN PACIFIC

SAILINGS

FROM SAINT JOHN

TO LIVERPOOL

**Jan. 21 ..... Marloch
Feb. 4 ..... Montrose
*Feb. 11 ..... Metagama
**Feb. 19 ..... Montnairn
Feb. 25 ..... Montclare
*Mar. 4 ..... Montrose
*Via Belfast. **Via Greenock

TO CHERBOURG-SOUTHAMPTON-ANTWERP

Jan. 27 Mar. 2 ..... Mellita

TO ANTWERP

Feb. 22 ..... Marloch
Mar. 10 ..... Marburn

WINTER CRUISES

Mediterranean ..... Feb. 12
West Indies, Jan. 28 and Feb. 26

Apply to Agents everywhere or J. PORTER, Gen. Agt., C.P.R. Station, Vancouver. Telephone Seymour 2630, Can. Pac. Ry., Traffic Agents.

MILL BAY FERRY

Ferry Leaves MILL BAY — Ferry Leaves BRENTWOOD

9.10 a.m.—Monday Only—7:10 a.m.

12:15 a.m.	Daily Including Sunday	5:15 a.m.
12:00 noon		11:00 a.m.
3:30 p.m.		1:40 p.m.
4:15 p.m.		3:15 p.m.
6:00 p.m.		5:00 p.m.

VICTORIA GIRL SAILS FOR FAR EAST TODAY

Miss Elizabeth Taylor, Who Has Been on Six Months' Holiday, Is Returning to Resume Duties

Among the cabin passengers who are sailing with the N.Y.K. liner Yokohama Maru this afternoon for the Orient will be Miss Elizabeth Taylor, of this city, who is returning to Japan after a six months' holiday visiting relatives in Canada and the United States. Miss Taylor is well-known here having been a member of the staff of the Victoria Publicity Bureau prior to her appointment as secretary to the Imperial Hotel at Tokio, which position she now occupies.

Miss Taylor was in Japan during the big earthquake, and for some time relatives here believed her to be one of the victims of the quake. Luckily, however, she was holidaying at Karuizawa, a summer resort in Northern Japan and was unharmed. For the past two months she has been visiting her mother, Mrs. I. Taylor, at 1953 Oak Bay Avenue.

Talthybius Will Arrive Early Tomorrow Morning

The Blue Funnel liner Talthybius will arrive at William Head tonight at midnight, and dock at 1:30 o'clock tomorrow morning, according to advices received here yesterday. The ship is bringing in a small amount of freight, 233 bags of mail, including eleven for the air mail service, and eleven steerage passengers. She will clear for Vancouver from this port.

CANADIAN PACIFIC RAILWAY TRANSCONTINENTAL TRAIN SERVICE

The "Imperial" leaves Vancouver at 9:00 p.m. daily for Calgary, Winnipeg and Montreal. The "Toronto Express" leaves Vancouver at 8:30 a.m. daily for Calgary, Winnipeg and Toronto. Both trains carry Standard and Tourist Sleepers, also Compartment Observation Cars. The "Imperial" and "Toronto Express" make connection at Calgary for Edmonton. There is also a through Standard Sleeper from Vancouver to Chicago operated on the "Imperial." The Coast-Kootenay train leaves Vancouver at 7:30 p.m. for Okanagan and Kootenay points, carrying through Standard Sleeper to Nelson. For further information phone 1270 or 121, or call at the City Ticket Office, 1102 Government Street, or the Wharf Ticket Office.

When You Go To SAN FRANCISCO STOP AT THE HOTEL STEWART

On Geary Street, just off Union Square, close to best stores, cafes, theatres. Good accommodations at moderate rates. Best known meals in United States. Breakfast 50c, 60c, 75c; Lunch 65c (Sundays 75c); Dinner $1 (Sundays $1.25). Municipal car passes door. Stewart Bus meets trains and steamers. Advisable to make reservations in advance of arrival.

UNION STEAMSHIPS, LTD.
To All B.C. Coast Points
Prince Rupert, Stewart, Anyox, Etc. New Steamers
GEO. McGREGOR, Agent
1 Belmont Bldg. Phone 1925

Direct to the East

VANCOUVER, VICTORIA, SEATTLE, TACOMA, PORTLAND, SALT LAKE CITY, DENVER, KANSAS CITY, OMAHA, CHICAGO, ST. LOUIS

UNION PACIFIC SYSTEM

TAKE the *direct* Union Pacific route to Salt Lake City, Denver, Kansas City, St. Louis, Omaha, Chicago and other points East.

Magnificent all-steel trains. Observation cars de luxe. Card rooms, smoking rooms, lounge, bath, barber shop. Inviting dining cars. Great roomy sleeping cars. Attentive personal service.

Through sleepers and sleeping car connections, leaving each morning and evening from Seattle.

For Information and Reservations
Union Station
Seattle, Wash.
1405 Fourth Avenue

UNION PACIFIC

CALIFORNIA

SAILINGS FROM VICTORIA

SS. RUTH ALEXANDER, Sunday, January 16, 9 A.M. — SS. EMMA ALEXANDER, Sunday, January 23, 9 A.M.

Super-Ship H. F. ALEXANDER

Sails From Seattle Every Tuesday at 5 P.M.

Reduced Winter Return Fares Are Now in Effect

Through Service to New York via Panama Canal

W. M. ALLAN, General Agent

909 Government Street — Phone 50

THE ADMIRAL LINE

Pacific Steamship Co.

Will Be Chairman of Pacific Cable Board

SIR CAMPBELL STUART

Managing director of The London Times and formerly of Montreal, who is slated for appointment as chairman of the Pacific cable board.

Shipping Notes

The freighter Point Loma cleared from the C.P.S. mill yesterday afternoon en route to Barnet. After loading there the vessel will leave for Vancouver to complete her cargo for California.

The Imperial oil tanker Mina Brea was floated into the Old Esquimalt drydock yesterday morning to undergo a general overhaul by Yarrows Limited. While there a number of plates will be renewed. Work is expected to take from two to three weeks to complete.

Th Matson passenger and freight liner Lurline is due tonight at Seattle from Honolulu with a large number of passengers and heavy cargo. On Sunday the steamer will leave on the return trip.

In the January issue of the Aloha, tour magazine of the Matson Line, a special feature of the new Royal Hawaiian Hotel at Honolulu will be made. The 400-room hostelry, which cost between $3,000,000 and $4,000,000, is said to be one of the finest hotels in the Pacific and will open for the first time on February 1.

Yokohama Maru Will Leave for Far East Late This Afternoon

OUTBOUND for Japan, the N.Y.K. liner Yokohama Maru will arrive this afternoon at 4 o'clock from Seattle and leave on her voyage about 5:30 p.m. A large number of cabin and steerage passengers will board the liner here and a small quantity of freight and mail will be loaded.

NORTHWESTERN HITS IN SEYMOUR NARROWS

Bow Damaged and Vessel Will Proceed to Seattle for Repairs—Struck Early Sunday

KETCHIKAN, Jan. 11.—The steamship Northwestern arrived today twenty-four hours late, after bending her bow when she struck rocks near Maud Island, Seymour Narrows, at 3 o'clock Sunday morning.

She left today for Juneau, where passengers to Victoria are to be transferred to another craft. The Northwestern proceeds to Seattle for repairs.

When the craft rammed the rocks, passengers were ordered to stand by ready to take to lifeboats. "They were quiet," officers commented.

Weather Report

Alert Bay—Clear; calm; 30.02; 39; sea smooth.

Estevan—Clear; calm; 29.98; 43; light swell.

Pachena—Cloudy; east; 29.93; 42; light swell.

Cape Beale—Cloudy; northwest, light; 29.90; light swell.

Carmanah—Overcast; east; 29.85; light swell.

Prince Rupert—Clear; calm; 30.02; 40; sea smooth.

No Trace of Drifting Schooner Is Discovered

VANCOUVER, Jan. 11.—Search for the drifting American schooner Oregon Fir is continuing on Queen Charlotte Sound, but not sign of her has yet been discovered. It is believed that she has been blown far to sea.

Ocean and Coastwise Movements

VESSEL MOVEMENTS

SEATTLE, Jan. 11.—Arrived: Katrina Luckenbach, Portland; Lurline, Port Allen; Kermit, Ipswich, Eldorado, Northland, San Francisco; Asaka Maru, Yokohama; Paul Shoup, Tacoma. Sailed: Eldorado, Northland, Tacoma; Arabia Maru, El Capitan, Vancouver; H. F. Alexander, San Francisco; Admiral Sebree, Portland.

CORDOVA, Jan. 11.—Sailed: Victoria, southbound.

TACOMA, Jan. 11.—Arrived: Eldorado, Seattle; Northland, San Francisco. Sailed: Anyox, B.C. Ports; Cuzco, Seattle.

SAN FRANCISCO, Jan. 11.—Arrived: Indiana Harbor, Los Angeles; W. S. Miller, San Pedro; Admiral Schley, Portland; Andrea J. Luckenbach, Boston; Canadian Observer, Ocean Falls; H. T. Harper, Portland; Navigator, Gloucester; Loch Goll, Rotterdam; Matsonia, Honolulu; Emma Alexander, Victoria; President Monroe, New York. Sailed: Frank G. Drum, Honolulu; Betterton, Venturia; Hegira, Puget Sound; Emma Alexander, San Pedro.

Arrived

SHANGHAI, Jan. 11.—President Garfield, New York; President Madison, Seattle.

NEW YORK, Jan. 11.—Tsuyama Maru, K. R. Kingsbury, San Pedro.

NEW ORLEANS, Jan. 11.—K. I. Luckenbach, San Francisco.

YOKOHAMA, Jan. 8.—Tokiwa Maru, Vancouver; Shinyo Maru, San Francisco.

WELLINGTON, Jan. 10.—West Calera, San Francisco.

LONDON, Jan. 11.—Parana, Seattle.

SHANGHAI, Jan. 11.—Havre Maru, San Francisco.

ROTTERDAM, Jan. 8.—Cardiganshire, San Francisco.

Sailed

PANAMA CANAL, Jan. 10.—Royal Arrow, Algonquin, Sidney M. Hauptman, San Francisco.

YOKOHAMA, Jan. 8.—Oak Ridge, Portland.

DAIREN, Jan. 10.—Florida Maru, Seattle.

NEW YORK, Jan. 11.—Eagle, San Francisco.

WIRELESS REPORT

Estevan at 8 P.M.

(Unless Otherwise Stated)

Nordhval—Japan to Puget Sound, 1,148 miles from Cape Flattery.

Tug Cape Scott—Bound Vancouver, 23 miles west-southwest of Cape Cook.

E. D. Kingsley—Vancouver to Port Alice, 55 miles from Port Alice.

Welsh City—Prince Rupert to San Pedro, 130 miles southwest of Estevan.

Eric Frisell—Vancouver to Yokohama, 290 miles from Vancouver.

Goshu Maru—Vancouver to Muroran, 220 miles from Estevan.

Yngaren—Bound Vancouver, noon, 39.27 north; 139.56 west.

Talthybius—Yokohama to Vancouver, 330 miles from Victoria.

Norway Maru—Portland to Vancouver, 200 miles from Estevan.

Talan Maru—Bound Vancouver, 130 miles from Estevan.

Cableship Dominia—San Pedro to London, 1,400 miles from Balboa.

C.G.M.M. MOVEMENTS

Canadian Freighter—Left Kingston for United Kingdom ports; due United Kingdom January 30.

Canadian Highlander—Left Halifax for Vancouver, due February 4.

Canadian Importer — Discharging London; thence Antwerp.

Canadian Pioneer—En route Sydney.

Canadian Planter—At Montreal.

Canadian Prospector—Discharging New London, thence Halifax; due Halifax January 9.

Canadian Ranger—Loading at Nanaimo.

Canadian Seigneur—Unloading San Pedro; due Vancouver January 23.

Canadian Skirmisher—Arrived Devonport, thence Avonmouth.

Canadian Transporter—Sailed for Chemainus from Vancouver.

Canadian Winner — Discharging Vancouver; sails January 23.

SHIPPING CALENDAR

To Arrive

Toyoma Maru from Orient, January 13.

Loch Goll, from United Kingdom, January 15.

President Jefferson from Orient, January 18.

Empress of Asia from Orient, January 24.

Philoctetes from Orient, January 24.

Kasga Maru from Orient, January 25.

To Sail

Yokohama Maru for Orient, January 12.

Niagara for Australia, January 12.

President McKinley for Orient, January 17.

Arizona Maru for Orient, January 26.

Arabia Maru, for Orient, January 26.

Talthybius for Orient, January 27.

President Jefferson for Orient, January 29.

Empress of Asia for Orient, February 5.

TRANSPACIFIC MAILS JANUARY, 1927

China and Japan

President Jackson — Mails close January 5, 4 p.m. Due at Yokohama January 17; Shanghai, January 22; Hong Kong, January 26.

Protesilaus—Mails close January 6, 12 noon. Due at Yokohama January 21; Hong Kong, February 3.

Yokohama Maru — Mails close January 12, 4 p.m. Due at Yokohama January 28.

President McKinley — Mails close January 17, 4 p.m. Due at Yokohama January 29; Shanghai, February 3; Hong Kong, February 7.

Arizona Maru—Mails close January 21, 4 p.m. Due at Yokohama February 6.

Talthybius—Mails close January 27, 12 noon. Due Yokohama February 11.

President Jefferson — Mails close February 1, 4 p.m. Due at Yokohama February 13; Shanghai, February 17; Hong Kong, February 20.

Australia and New Zealand

Sonoma (via San Francisco)—Mails close January 3, 4 p.m. Due at Sydney January 27.

Niagara (direct)—Mails close January 12, 6 p.m. Due at Auckland January 31; Sydney, February 5.

Makura (via San Francisco)—Mails close January 23, 4 p.m. Due at Wellington February 14; Sydney, February 19.

Ventura (via San Francisco)—Mails close January 24, 4 p.m. Due at Sydney February 17.

WINTER SCHEDULE TO GULF ISLAND POINTS

The steamer Otter leaves Belleville Street Wharf every Monday and Wednesday at 7:15 a.m., and every Thursday at 8 a.m. for the Gulf Islands.

Also the Princess Royal leaves Victoria every Tuesday at 11 a.m. for Vancouver, calling at Port Washington, Ganges Harbor and Mayne Island en route. For further information phone 181 or 1278.

Named Senior Naval Officer at Halifax

LIEUT.-COMDR. VICTOR C. BRODEUR, R.C.N.

Who has been appointed senior naval officer at Halifax in succession to Commander Massey Golden, R.N., who is returning to England.

V.M.D. HANDLES CLOSE TO 100 SHIPS IN YEAR

Sixty-Five Steamers and Thirty-Three Tugs and Other Craft in Local Yard in 1926

The past year was a busy one for the Victoria Machinery Depot. During that period ninety-eight vessels were handled at the yard, a number of the jobs extending into two and three months.

The major contracts carried out were on the steamers Princess Ena, C.G.S. Armentieres, and the Princess Patricia. Work on the former two, which followed strandings, covered several weeks, while the latter vessel underwent a complete overhaul and renovation. The list of ships handled included sixty-five steamers and thirty-three tugs and smaller power vessels.

Saint John Harbor Congestion Relieved

SAINT JOHN, N.B., Jan. 11.—The sailing of seventeen steamers laden with grain for Italian and other Mediterranean ports in the last month has relieved the grain congestion at this port, it was said today. Two weeks ago thirty-four freight and passenger ships were in the harbor at one time owing to the accumulation of grain, while last night only six vessels were in port. Today there will be four departures and two arrivals.

Shipping Information

SUNRISE AND SUNSET JANUARY

Time of sunrise and sunset (Pacific Standard time) at Victoria, B.C., for the month of January, 1927.

	Sunrise	Sunset		Sunrise	Sunset
1	8:08	4:27	17	8:00	4:47
2	8:08	4:28	18	7:59	4:48
3	8:08	4:29	19	7:58	4:49
4	8:06	4:30	20	7:57	4:52
5	8:05	4:31	21	7:56	4:53
6	8:05	4:32	22	7:55	4:55
7	8:05	4:33	23	7:54	4:56
8	8:03	4:34	24	7:53	4:58
9	8:02	4:35	25	7:52	4:59
10	8:01	4:37	26	7:51	5:01
11	8:01	4:38	27	7:50	5:03
12	8:00	4:40	28	7:49	5:04
13	8:00	4:41	29	7:47	5:05
14	8:00	4:43	30	7:46	5:07
15	8:02	4:44	31	7:45	5:08
16	8:01	4:46			

TIDES AT VICTORIA

Date	Time.	Ht.	Time.	Ht.	Time.	Ht.	Time.	Ht.
	H. M.	Ft.	H. M.	Ft.	H. M.	Ft.	H. M.	Ft.
1			11:24	3.3	20:08	1.8		
2			11:55	9.8	20:48	1.1		
3					12:31	10.1	21:21	0.7
4					13:55	10.2	22:31	0.6
5	7:51	8.7	9:38	8.6	19:40	5.9	23:42	0.7
6	8:02	8.7	10:44	8.4	14:31	9.8	23:24	1.2
7	8:11	8.8	12:09	8.0	15:28	8.8		
8	8:37	8.0	4:24	8.9	13:24	7.2	18:31	7.8
9	0:51	3.0	8:43	8.0	14:44	6.4	18:29	6.8
10	1:34	4.1	9:06	9.1	16:52	5.4	20:57	6.4
11	2:14	5.3	5:31	9.3	18:46	4.4		6.4
12			6:4	2.58	9.5	17:41	3.2	
13			10:27	9.7	18:25	2.6		
14			10:52	5.8	19:14	1.8		8.5
15			8:11	3.3	9:15:55	1.0		
16	8:00	3.1	7:33	3.0	12:03	9.3	20:34	1.2
17	8:33	9.3	8:23	5.0	13:48	8.8	21:12	1.2
18	7:01	3.1	9:26	6.8	13:12	8.5	21:49	1.5
19	7:29	5.9	10:19	8.5	18:41	9.1	22:28	1.3
20	7:46	8.8	11:11	9.3	14:05	8.5	22:57	2.5
21	7:34	8.7	12:13	7.8	14:37	8.0	23:30	2.2
22	7:51	8.5		7.5		7.3		
23	9:03	2.5	8:09	8.7		8.7		8.7
24	9:31	4.8	8:31	8.7		8.0		6.0
25	9:34	5.3	8:44	8.8	15:28	8.4		5.8
26			9:17	8.9	17:04	4.7		5.0
27		5.9	9:42	3.1	17:42	3.3		
28			10:05	5.3	18:21	2.0		
29			5:45	2.6	18:55	2.3		
30			10:28	5.7	19:36	1.6		
31			11:28	8.8	20:14	1.1		

The time used is Pacific standard for the 120th Meridian West. It is counted from 0 to 24 hours, from midnight to midnight. The figures for height serve to distinguish high water from low water. Where blanks occur in the table, the tide rises or falls continuously during two successive tidal periods without turning.

The height is in feet and tenths of a foot, measured from the average level of lower low water.

Esquimalt—To find the depth of water on the sill of the drydock at any time, add 13.5 feet to the height of high water as above given.

Was Nearly Crazy With Boils All Over His Body

Mr. S. L. Burke, Barrosfield, N.S., writes:—"For some time I was nearly crazy with boils all over my body. I tried everything I could think of to get rid of them, but to no avail, for as soon as one was healed up another would appear to take its place.

I was advised to take

BURDOCK BLOOD BITTERS

and after I had used two bottles the boils had all disappeared and I have not been troubled with them since."

Put up only by The T. Milburn Co., Limited, Toronto, Ont.

R.M.S. Niagara Sails For Antipodes From Here This Evening

THE R.M.S. Niagara is expected to reach the Outer Wharves this evening at 6 o'clock and to sail about 7:30 p.m. on her way out to Honolulu, New Zealand and Australia. While here the vessel will pick up a large number of passengers, including Right Honorable S. M. Bruce, Premier of Australia, who is returning to Sydney after attending the Imperial Conference at London.

PALATIAL SHIP WELL ADVANCED

ST. LAWRENCE IS NEARING COMPLETION FOR CANADA STEAMSHIP LINES

Work on Passengers' Accommodation Now Progressing—Will Be Ready for River Service in June

MONTREAL, Jan. 11.—Construction of the St. Lawrence, the palatial passenger steamer building at Levis for the Canada Steamship Lines, Limited, has advanced with such rapidity that to outward appearances she is complete and ready for launching, with the exception that her funnels are not in position.

The first plates of the new vessel were laid during the second week in August at the plant of the Davie Shipbuilding and Repairing Company, and work has been carried out with dispatch since then. It is expected that the machinery will be received in February and the boilers in April, after which the final preparations for her launching early in May will be performed. Providing that nothing prevents the successful completion of plans, the St. Lawrence will be ready to enter the river service of the C.S.L. in the middle of June.

The steamer will operate between Montreal, Quebec, Murray Bay, Tadousac and the Saguenay, being employed in conjunction with the Ss. Richelieu, which is at present the finest ship in the company's fleet.

In connection with present construction work, the advance has been so great that the skeleton framing for the passenger accommodation, called studding, is now in place, and the rooms are being sheeted. Approximately thirty men are employed in the building of the vessel, and will be kept at work during the Winter months.

The ship will be ten feet longer than the Richelieu, her dimensions being: Length, 330 feet; beam at the waterline, 50 feet; beam at the main deck, 67 feet; and draught, 23 feet 6 inches, fully loaded. There will be five decks, the top deck being used for the accommodation of the officers, and the next down, "A," will have staterooms for passengers and be that on which the boats will be carried. The top deck will be set back so that the boats may be housed inboard.

Passengers are to be carried on "B" and "C" decks, while "D" deck will be the main deck on which the dining-room is to be situated and cargo carried. The bottom deck will provide accommodation for the crew and stores, in addition to the kitchens.

N.Y.K. EXPERIENCED SPLENDID HALF-YEAR

Statement to Shareholders Shows Net Profit of $1,516,278 for Six Months Ending November

The half-yearly statement ending November, 1926, of the Nippon Yusen Kaisha Steamship Company of Japan to the shareholders shows the company had experienced a very successful period with the net profit for the six months, after providing for the depreciation of the fleet, insurance, ships' structural repair and pension funds, being $1,516,278.

The surplus will be divided as follows: Legal reserve fund, $70,000; directors' and auditors' fees, $40,000, and an eight per cent dividend to the shareholders amounting to $1,285,628, leaving a balance of $120,653 to be carried to the next account.

The statement shows that the company had ninety-four ships in operation during the period with a gross tonnage of 608,185, excluding forty-two smaller craft. Affiliated with the N.Y.K., the Kinkai Yusen Kaisha shows a total of forty-two vessels with a gross tonnage of 98,190, excluding fourteen smaller craft.

Lancashire Shipping Co. Orders Two Motorships

Orders for two motorships to ply between United States ports and the Far East have been placed in England by the Lancashire Shipping Company (James Chambers & Co.), Liverpool, represented in New York by the Barber Steamship Lines, Inc. The vessels will be 440 x 56 feet, carrying about 9,000 tons on 26.6 feet draft. The cubic capacity will be very large. The trial speed will be 13½ knots and service speed 12½ knots. The vessels have been designed by Sir Joseph W. Isherwood and will be of the very latest type in every detail, with scantlings in excess of Lloyd's requirements.

Farmers Urge Care in Immigrant Selection

PORTAGE LA PRAIRIE, Jan. 11.—Greater care in the selection of immigrants, furtherance of a policy aiming at maintenance of the British strain and repudiation of overseas propaganda which might tend to give a misleading conception of conditions in Canada, were factors emphasized in the report on immigration, placed before the twenty-fourth annual convention of the United Farmers of Manitoba here today.

TOURIST TRAVEL SHOWS INCREASE

TOTAL OF 15,694 PASSENGERS CARRIED IN LITTLE UNDER TWELVE MONTHS

Cabin Class Travel Declines—Decrease Over-Absorbed by Tourist Third Class Bookings

Popularity of ocean travel in the new tourist third cabin accommodation is one of the salient features to be described from an examination of figures representing the volume of travel across the Atlantic between Canada and Europe during the past year.

It must, of course, be taken into consideration that the idea, evolved in 1925, was only put into full practice during the year 1926, under consideration. Eastbound figures, however, demonstrate that more passengers are availing themselves of the advantages to be derived from the tourist class of travel, agreeing to pay the extra $10 for one way or $15 for a return trip from Europe, and obtain the additional comforts and conveniences that such will provide. The decreased volume of travel by third class can be attributed directly to the new tourist third cabin traffic, but there is also a decrease in the total amount of passenger carryings in the cabin class of steamers engaged in the Canadian trade. At the same time there is a small decrease in the numbers of travelers in the second class of ocean liners.

In examining figures available up until the end of the third week in December, it is observed that 7,089 tourist third cabin passengers were carried westbound across the Atlantic, and that 8,605 were transported eastbound from Europe to Canada during the eleven and three-quarters months of 1926, making a grand total for this class of travel of 15,694 passengers. In each case this is an increase of equal amount from the previous year, for any passengers carried in the superior class or accommodation were then listed under the heading of third class passengers, though they may have paid additional transportation fares for the superior accommodation.

JEFFERSON TO DOCK HERE ONE DAY LATE

Cablegram to Local Office States Vessel Had Been Delayed by Extra Heavy Freight Shipments

Cablegram advices received by the Admiral Oriental Line yesterday announced that the American Mail Line steamship President Jefferson had sailed from Yokohama for this port on January 9 and would therefore reach this port on January 19, only one day late on her schedule. The delay is reported due to the extra heavy cargo shipments picked up at the various Oriental ports.

This vessel is the unit of the Oriental fleet which is to inaugurate the new "horseshoe route" between this Coast and the Orient. The President Jefferson will sail from Seattle February 1 en route to the regular Oriental ports of call, but returning will proceed to San Francisco via Honolulu. Inaugurating the same service out of San Francisco, the steamship President Taft will sail from there on February 5 for Oriental ports, and return from Yokohama to Seattle.

The cable message from Yokohama announces that the President Jefferson has a total of 5,125 measurement tons of general Oriental cargo as well as 3,500 bales of raw silk and 2,545 bags of mail, one of the largest and most remunerative cargoes routed this way from the Orient by vessels of this service in many months. The liner also has 210 passengers.

The Continental Limited

Train de luxe of the Canadian National Railways, the Continental Limited leaves Vancouver daily at 9:50 p.m. for Jasper, Edmonton, Winnipeg and Montreal. This famous trains follows the scenic route across Canada, crosses the Rockies in view of the mightiest peaks, at the easiest gradient and lowest altitude of all transcontinental trains. Equipped with Radio and every other modern invention that tends for greater traveling safety and comfort—it is the Luxury Train to the East.

For information, reservations, etc., call—

CITY TICKET OFFICE
911 Government St.
Telephone 1242

CANADIAN NATIONAL RAILWAYS

Vancouver Island News

BETTER CONDITIONS AT PORT ALBERNI

Suggested Hard Surfacing of Road Between Alberni and Port Alberni at Reasonable Cost

PORT ALBERNI, Jan. 11.—Consideration of a hydro-electric scheme was the main feature of the meeting of the City Council of Port Alberni last Wednesday evening, when the Council members held a public meeting in the Port Alberni Theatre for the purpose of giving an account of their stewardship for the last year. The retiring Mayor, R. J. Burde, M.P.P., was in the chair, and though suffering from an injured leg, he was able to hold the attention of his audience for nearly an hour. He went over the entire municipal situation, and he intimated that conditions were better in the city than they had ever been before. Interspersed in his remarks were certain references to the Provincial political situation. He apologized for the Government that the roads were in such an unsatisfactory state, and promised better things for next year when the Great Central Lake road, to which he made particular reference, would be put in better shape. Hard surfacing of the highway between the two towns could be done at a cost of about $2,400, of which Port Alberni would have to pay only $600. This opportunity has been open for some time, and it seemed a pity that the city did not earlier take advantage of the opportunity. He hoped that much work would be accomplished during the coming season.

On the platform with the Mayor was Alderman Durant, who is a candidate for the mayoralty for the coming year. Mr. Durant has been chairman of the finance committee during the last year. Alderman Steed, who was also present, intimated that the property holders of the city might well expect an increase in taxation, for the revenue was not equal to the expenditure. Alderman Sanders congratulated the retiring Council on the good work that had been effected during the last two years. Alderman Flemming announced that he would be a candidate again for the City Council.

Alderman Durant's opponent will be Mr. John Kendall, who will hold a public meeting in the new Community Hall on Wednesday, January 12.

The hydro-electric scheme mentioned is for the purpose of providing light and power to the residents of Port Alberni and district at the lowest possible figure. Mr. William Anderson, the engineer engaged to look into the cost, states that Sproat Falls can be harnessed and at least 600 horse power developed at an initial cost of about $120,000. Once the dam is built and the first unit completed, other units can be developed at a very low cost indeed. The people of the valley seem all in favor of this new project, and when the by-law is submitted there seems little doubt but that the scheme will receive support. Many small industries would start up in Port Alberni if only they could obtain power at a reasonable figure.

Two Candidates Seek Suffrages

VIMY, Jan. 11.—As part of the Quamichan district ratepayers here are interested in the candidature of Mr. Mark Green, the representative of the district on North Cowichan Council for 1926, and Mr. Thos. J. Paull, a former member of the council. Both candidates having had experience in municipal matters, the contest promises to be a close one. There will not be any contest for members of the Consolidated School Board, last year's trustees, Rowland Morford and Edwin J. R. Grins being returned by acclamation.

The Scottish-Palmer Logging Co. at Sahtlam resumed operations on Monday, January 10, having been closed since the heavy snowfall in December.

The condition of Mr. David Tandy, who has been a patient in Duncan Hospital for some weeks, remains unchanged.

Mr. J. H. Ash and Aubrey Ash are confined to their home with influenza.

Auxiliary Meets

CHEMAINUS, Jan. 11.—The monthly business meeting of St. Michael's and All Angels' Church Women's Auxiliary was held on Thursday, fourteen members being present. A number of letters were read, including two thanking the W.A. for Christmas tree donations sent to Rev. Mr. Green and Rev. Mr. Antle. Mrs. Toynbee and Miss Payne are to attend the convention at Victoria in January. A sum of money was voted to purchase sewing materials, Miss Payne and Mrs. Clark being the buying committee; also $5 was to be spent on materials for Dorcas work, this being in charge of Mrs. Inglis. Mrs. A. Work and Mrs. Aiken were tea hostesses for the afternoon.

Deep Cove News

DEEP COVE, Jan. 11.—The annual vestry meeting of Holy Trinity Church will be held on Wednesday, January 12, at 2:30 p.m., in St. Augustine's Hall (formerly Deep Cove Church Hall).

The Deep Cove Social Club will hold a military 500 drive in its hall on Monday evening, January 17.

Nominations Are Made in Ladysmith And Cumberland

LADYSMITH, Jan. 11.—The following candidates have offered themselves for the various vacancies at the civic election to be held at the City Hall, January 13:

For Mayor: Jones, Samuel; proposer, W. W. Walkem; seconder, J. Lowery. Wright, Henry; proposer, A. Radford; seconder, I. Nicholson.

For Alderman: Cunliffe, Thos.; proposer, Jno. Hulme; seconder, G. W. Nash. Davenport, Wm.; proposer, S. Jones; seconder, T. Bryant. Mason, Joseph; proposer, A. Dady; seconder, D. J. Matheson. Reid, G. E.; proposer, H. Wright; seconder, E. Gregson.

For School Trustee: Atkinson, J. W.; proposer, A. Dady; seconder, H. Wright. Cullum, W. A.; proposer, A. Robertson; seconder, D. Davidson. Cunliffe, Thomas; proposer, W. Rollston; seconder, I. Nash. Davenport, Wm.; proposer, T. Collinge; seconder, T. Bryant. Lowery, John; proposer, W. W. Walkem; seconder, S. Jones. Mason, Joseph; proposer, A. Dady; seconder, D. J. Matheson. Nash, Isaac; proposer, T. Cunliffe; seconder, N. A. Morrison. Reid, G. E.; proposer, T. Bryant; seconder, T. Collinge.

For Police Commissioner: Coupland, David; proposer, J. Delaney; seconder, A. Radford. Davidson, David; proposer, W. Sanderson; seconder, W. Steele.

Cumberland

Mayor—Alexander Maxwell, acclamation.

Police Commissioner—John Ledingham, acclamation.

Aldermen—John Ledingham, William Henderson, J. S. Williams, acclamations.

School Trustees—Mrs. MacNaughton, W. Henderson, J. C. Browne, O. Bannerman; three to be elected.

Valentine Social Planned

KEATING, Jan. 11.—The South Saanich Junior Institute Club met at the home of the Misses Ora and Ruby Young, Keating Crossroad, on Saturday afternoon. Miss Doris Michell presided, and Miss Janet Sherring read the secretary's and treasurer's report.

Suggestions for interesting demonstrations to be given at the Institute meetings were called for, many good ones being given.

It was decided to celebrate Valentine's Day by holding an afternoon social for members of the club on Saturday afternoon, February 12, at the home of Misses Doris and Margaret Michell, who kindly extended an invitation to the members. Misses Doris and Margaret Michell, Janet Sherring and Nellie Styan will be the committee in charge of the affair.

Several other matters were discussed, after which the meeting adjourned and dainty tea was served by the hostesses. The next meeting will be held before the Valentine social on February 12.

Metchosin News

METCHOSIN, Jan. 11.—The annual parochial meeting will be held at St. Mary's Vicarage on Monday, January 17, at 8 o'clock. The principal business will be to receive and pass the accounts and to elect churchwardens and committee for the year.

The annual hall meeting was held last night, only three people showing up, in addition to the secretary, who has resigned. The meeting was postponed until January 24. Failing a quorum at this meeting, there is a possibility that the hall will be closed.

Buried on Salt Spring

GANGES, Jan. 11.—The funeral of an old timer and well-known Japanese resident of Ganges, known as "Harry Jap," took place last Wednesday at the Public Cemetery, Salt Spring Island. The remains were brought from Victoria, where death had taken place at the St. Joseph's Hospital from a stroke of apoplexy. He was one of the four victims of the accident two months ago, when a motor car fell over a cliff at Ganges.

House Destroyed

LADYSMITH, Jan. 11.—At an early hour on Monday morning, the home of Mr. and Mrs. Louis Witt, of Timberland, was totally destroyed by fire. The baby awoke its parents, who found the house in flames, and with great difficulty made their escape, having no time to save any of the contents. The origin of the fire is unknown.

Native States of India Are Said to Be in Melting Pot

LONDON, Jan. 11.—The impending abdication of the Rajah of Cochin, Sir Rama Varma, is reported by the Bombay correspondent of The Daily Express. He also says the Maharajah of Baroda, Sir Sayaji Raogackwar, who recently celebrated the jubilee of his reign, intends to abandon active participation in the government of his state.

The intentions of both are attributed to the recent British overhauling of the administration of the Native States in India and the growing demands of their subjects. The correspondent adds that the administrations of many other states are in the melting pot. Cochin, one of the Madras States, has an area of 1,418 square miles and a population of nearly one million. Sir Rama, born in 1858, succeeded to the title in 1914.

Sir Sayaji was born in 1863, and succeeded to the title in 1875. This principality is much larger with an area of 8,135 square miles and a population of more than 2,000,000. He is reported to be the richest man in India.

United States Creates More Neutral Zones

MANAGUA, Jan. 11.—United States naval forces ascended the Escondido River sixty miles to establish a neutral zone in the interior today. Another neutral zone has been declared at the mouth of the Wawa River.

Today's Radio

Programme of Principal Broadcasting Stations

By Courtesy of Radio Doings.

Pacific Time Stations

CFCT, Victoria, B.C. (329.5m)—5 a.m., New York market quotations, B.C. Bond Corporation. 7.30 p.m., West Coast Information Service, E. G. Prior & Co. 8 p.m., Rennie & Taylor's studio programme, during which Dr. Clem Davies will speak on "Victoria's Future."

CNRV, Vancouver, B.C. (291m)—10 p.m., Dance music by the Cabaret Belmont Orchestra.

KFI, Los Angeles, Cal. (467m)—7 p.m., Ray Fisher's Original Victorians. 7.30 p.m., Nick Harris, detective stories. 8 p.m., Calpet Orchestra. 9 p.m., Virginia McCoy, contra-contralto; S.A.I. Trio. 10 p.m., Sunset Instrumental Quartette.

KHJ, Los Angeles, Cal. (405.2m)—6:30 to 7:30 p.m., Children's Hour. 7.40 p.m., Dr. Mars Baumgardt will lecture on "Astronomy." 8 to 10 p.m., News items, de luxe programme.

KNX, Hollywood, Cal. (337m)—7.30 p.m., Feature programme. 8 p.m., Courtesy programme. 9 p.m., Feature programme. 11 p.m., Hotel Ambassador, Gus Arnheim's Coconut Grove Orchestra.

KFWB, Hollywood, Cal. (252m)—7-7.30 p.m., Thirty minutes of sunshine. 7.30-7.50 p.m., "Where to go and what to buy." 8-9 p.m., Programme featuring Ann Grey, Dan Gridley, Bob Robinson. 9.10-10 p.m., Elmer Bramel, Ina Mitchell Butler, Esther White, Albert Keglovich.

KNRC, Santa Monica, Cal. (238m)—8.15 p.m., Brother Tom and his Family Circle. 9-10 p.m., K and B. Programme, Pirate Band.

KFON, Long Beach, Cal. (233m)—7-8 p.m., Pacific Coast Club Orchestra. 8.15-9 p.m., Pacific Coast Club Orchestra. 9-10 p.m., Truck Fire Service programme. 10-11 p.m., Majestic Ballroom Orchestra. 11-12 p.m., Pacific Coast Club Orchestra.

KFSD, San Diego, Cal. (245.8m)—7-7.15 p.m., Health and Beauty Talks. 7.15-7.30 p.m., Studio programme. 7.30-8.30 p.m., Concert programme furnished by the Theosophical University at Point Loma, Cal. 8.30-10 p.m., KFSD request programme.

KPO, San Francisco, Cal. (428.3m)—8-9 p.m., Programme by the Atwater Kent artists. 9-10 p.m., Studio programme. 10-11 p.m., States Restaurant Orchestra. 11-12 p.m., John Wolghan and his Californians at the Trianon Ballroom.

KGO, Oakland, Cal. (361.2m)—6.30 p.m., "For Instance," by General Jackson. 8 p.m., Farm programme. 8.10 p.m., Series, "The Cattle Industry on the Pacific Coast." 8.20 p.m., An interview with the Agricultural Economist. 8.30 p.m., W.O.W. Male Trio. 8.40 p.m., Address, "The Railroad Commission and the Farmer." 9 p.m., W.O.W. Male Trio.

KGW, Portland, Ore. (491.5m)—8-9 p.m., Studio concert. 9-10 p.m., Studio concert.

Mountain Time Stations

KOA, Denver, Colo. (322.4m)—6.30 p.m., Wynken, Blynken and Nod time. 7:15 p.m., Studio programme.

CNRE, Edmonton, Alta. (516.9m)—8 p.m., Old Time Dance programme.

Central Time Stations

CKY, Winnipeg, Can. (384.4m)—9-10 p.m., Prof. Gregori Gorbovitsky, violinist.

KFAB, Lincoln, Nebr. (340.7m)—5.30-6.30 p.m., Hotel Lincoln Orchestra. 8.30-10:30, Request programme.

KFNF, Shenandoah, Iowa (461.3m)—7 p.m., Concert, Henry Field Seed Company.

KMOX, St. Louis, Mo. (280.2m)—6 p.m., Dinner Organ recital. 6.30, Quartette. 7:30, Quartette. 8, Quartette. 9, Soloists. 10:15, Orchestra. 12-1, Dance music.

KPRC, Houston, Texas (296.9m)—7.30 p.m., Jack Willrich's Orchestra. 8, Evening concert. 9-11, Frank Tilton.

KYW, Chicago, Ill. (535.4m)—6.30 p.m., Joska DeBabary and his orchestra. 7, Family Hour. 9-10.30, Edison classical concert. 10:30-12, Congress carnival.

WBBM, Chicago, Ill. (226m)—8, Coon-Sanders. 9-12, Artists, orchestra. 12, Nutty Club.

WCCO, Minneapolis-St. Paul, Minn. (416.4m)—6.45 p.m., Radio Pioneers' Hour. 8, WEAF. 8.30, Musicale. 9, WEAF. 10:30, Marigold Ballroom. 11.30, Organ recital, Eddie Dunstedter.

WGN, Chicago, Ill. (302.8m)—6.10 p.m., Music. 6.15, Punch and Judy. 6.35, Drake concert ensemble. 6.50-7, Old Fashioned Almanack. 7.15, Paul Ash. 9.30, Adventures of Oney Fred Sweet. 8.40, Songs. 8.45-10, Arabian Nights' entertainment. 10, Sam 'n' Henry. 10.10, Music box. 10.20, Songs, Tommy Coates. 10.30-12, The Pepper Party.

WHAS, Louisville, Ky. (399.8m)—7.30-9 p.m., Artists.

WHB, Kansas City, Mo. (365.6m)—7-8 p.m., Programme. 10.30-11.30, Midweek musicale.

WHO, Des Moines, Iowa (526m)—6-7 p.m., Little symphony. 7-9.30, Programme. 9:30-11.30, Dance music.

WLIB, Chicago, Ill. (302.8m)—8-8.30 p.m., WEAF. 12-12.45, Opera Club Orchestra.

Eastern Time Stations

CFCA, Toronto, Can. (356.9m)—7-8 p.m., Canada Dry Ginger Ale Orchestra. 10.45, Dance Orchestra.

KDKA, Pittsburgh, Pa. (309.1m)—6.15 p.m., Dinner music. 8, Concert. 9, WJZ. 9, R.V.B. Trio.

FWX, Havana, Cuba (399.8m)—8.10 p.m., Band concert. 10.12, Orchestra.

WBZ, Springfield, Mass. (333.1m)—7.30 p.m., Nature League. 8, Musicale. 9, WJZ. 9.30, Musicale.

WCAU, Philadelphia, Pa. (277.6m)—7.30 p.m., Snellenburg recital. 8, Popular programme. 10, Cheer-up Club.

WEAF, New York, N.Y. (491.5m)—6 p.m., Dinner music. 7, Synagogue services by the United Synagogue of America. 7.30, United States Army Band, WTAG, WJAR, WTAM, WRC. 8, Salon concert, WJAR. 8.30, Davis Saxophone Octette, WJAR, WRC, WCAE, WEEI, WLIT, WCSH, WGR, WSAI. 9, Ipana Troubadours, WEEI, WGR, WRC, WCAE, WWJ, KSD, WCCO, WLIB, WSAI. 9.30, Moment musicale, WEEI, WGR, WCSH, KSD, WWJ. 10, Smith Bros., WTAG, WGR, WRC, WCAE, WWJ, KSD, WOC, WSAI, WCCO, WHAF. 10.30, WEAF Light Opera Company, WCAE. 10.30, Orchestra. 11.30, Ben Bernie Orchestra from the Hotel Roosevelt.

WEEI, Boston, Mass. (348.6m)—8 p.m., Musicale. 8.30-10, WEAF. 10, Joe Rines and his Palais Royal Orchestra.

WFI, Philadelphia, Pa. (391.5m)—6.15 p.m., Adelphia Dance Orchestra.

WGY, Schenectady, N.Y. (379.5m)—7.30 p.m., Eastman Theatre. 8.15, Musicale, WHAM. 10, WFBL programme.

WIP, Philadelphia, Pa. (508.2m)—6.10 p.m., Benjamin Franklin Concert Orchestra. 7, Uncle Wip's bedtime stories.

WJAX, Jacksonville, Fla. (336.9m)—8-8.30 p.m., Popular programme. 8.30-9.30, Classical programme. 9.30-10, Studio programme.

WJR, Detroit, Mich. (516.9m)—7 p.m., Jean Goldkette's Petite Symphony Orchestra; soloists. 7.45, Good Will Oakland and Chief Pontiac. 9, Studio programme. 11, Murphy Brothers, organist, tenor, baritone. 12, Merry Old Chief and his Jesters.

WJZ, New York, N.Y. (454.3m)—7 p.m., Hotel Commodore dinner orchestra. 8, Imperial Impa. 8.30, Dueber Hampden Watchmakers. 9, Maxwell hour, KDKA, WBZ. 10.30, Hotel Astor dance orchestra.

WKRC, Cincinnati, Ohio (422.3m)—8.15 p.m., Hotel Alms orchestra. 9, Everfresh programme. 12, Dance programme.

WOO, Philadelphia, Pa. (508.2m)—7.30 p.m., Orchestra. 8.10, Lecture, Temple University. 8.30, Concert. 10, Fox Theatre orchestra. 11, Dance orchestra.

WOR, Newark, N.J. (405.2m)—6.15 p.m., Jacques Jacobs' Hotel Shelton ensemble. 6.45, Bill Wathey in sports. 7, Jacques Jacobs' Hotel Shelton ensemble. 7.30, Orchestra. 9, Studio Guild hour. 11, Dance orchestra.

Hungry

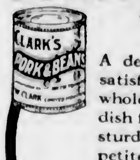

A delicious satisfying wholesome dish for sturdy appetites and an inexpensive one—is

CLARK'S Pork and Beans

Welcomed alike by young & old.

Sold everywhere

W. CLARK Limited, Montreal

29-20

BROWNING-DRAKE

Straight Line Frequency Coils

$35.00

WESTERN CANADA RADIO SUPPLY, LTD.

642 Fort Street Phone 1949

Tubes and Batteries Delivered Day or Night

The Radio Shop

645 Yates St. Phone 2923

Store Hours—9 A.M. to 6 P.M.
Wednesday, 9 A.M. to 1 P.M.

DAVID SPENCER LIMITED

PHONE 7800

January Sale Bargains for the Wednesday Half Day's Business

Women's English Wool Combinations

To Clear This Morning at $3.95

All-Wool Combinations in well-known English makes, with long or short sleeves and in knee or ankle length. Not all sizes in each style. Regular values to $6.75. To clear, a suit **$3.95**

—Underwear, 1st Floor

Sanitary Bloomers

Regular $1.25. On Sale for 75c

Made of pure gum rubber, with fine dimity top; pink only. Medium and large sizes. On sale, a pair ...**75¢**

—Corsets, 1st Floor

"Aza" Wool Flannels

Regular a Yard, 69c, for 39c

"Aza" Wool Flannels, in stripes, suitable for pajamas, women's blouses and children's wear. A yard......**39¢**

—Staple Dept., Main Floor

English Leatherette Table Squares

Regular $1.75, for 98c

Handsome squares in various designs; of English leatherette in kid finish. Will not crack. Size 54 x 54 inches. Each .... **98¢**

—Staple Dept., Main Floor

Stamped Goods

January Bargains for Today

5-Piece Tea and Luncheon Sets, stamped on white needleweave in a variety of designs. Regular to $2.00. To clear at **$1.35**

18 x 45-Inch Scarfs, stamped on white needleweave, nicely finished with lace. To clear, each .... **95¢**

—Art Needlework, 1st Floor

30-In. Curtain Scrim

On Sale, a Yard 12c

Curtain Scrim, 30 inches wide, with fancy stripe border, in white or cream. Regular 15c a yard. On sale.. **12¢**

—Draperies, 2nd Floor

Men's Work Gloves Reg. $1.00, for 50c

Men's Leather Work Gloves, stout, lined and well made. A pair .... **50¢**

—Men's Furnishings, Main Floor

Flat Extension Rods

Flat Extension Rods, dull brass finished good quality sagless rods. Extend to 48 inches. Each .... **15¢**

Extend to 60 inches. Each, **25¢**

—Draperies, 2nd Floor

January Sale of Women's and Misses' Raincoats

Bargains This Morning

Oilskin Coats in raglan style, single-breasted, storm strap on sleeves and notch collar; yellow shade only. A bargain, each, **$4.90**

Gabardine Raincoats with set-in sleeves, single-breasted, with belt and buckle, notch collars, and half lined. On sale, each... **$6.90**

Gabardine Raincoats, in shades fawn or navy, single or double-breasted, notch collars, half or fully lined. On sale this morning **$14.90**

Gabardine or Fawn Gabardine Raincoats, good grade, single or double-breasted, belted or loose fitting, notch collars, set-in sleeves or raglan styles. On sale, each **$19.75**

—Mantle Dept., 1st Floor

Further Reductions in Trimmed Millinery

A nice selection of trimmed hats in black and colors; no two alike. Values from $6.95 to $11.50. All being cleared at

$2.98 and $3.98

—Millinery, 1st Floor

Hundreds of Yards of LACES

On Sale This Morning

1,200 yards of Cluny Lace and Insertion, ¼ to 1 inch wide. One-Inch Insertion in Fine Torchon and Cluny. Values to 25c a yard.

¼ to ½-Inch Narrow Lace Edging. Regular to 15c a yard. On sale, a yard .... **5¢**

1,500 Yards of Hand-Made Cluny Lace, ¾ to 1-inch wide edgings. Regular 29c a yard.

One-Inch Irish Lace Insertion. Regular 39c a yard. On sale for .... **10¢**

400 yards only, Irish Lace Edgings, 1 to 2 inches wide, beadings and insertions. Regular to 98c a yard. On sale for **25¢**

No Phone or C.O.D. Orders.

—Laces, Main Floor

Tooke Brand Tricoline SHIRTS

Regular Price, $4.95. On Sale for $3.95

Tooke brand, celebrated Tricoline Shirts, in plain colors. Each with separate collar to match. All sizes except 15½. Tricoline is a material equal to silk, and will wear better. Regular $4.95. This morning only, for **$3.95**

—Men's Furnishings, Main Floor

Men's Shirts and Drawers

Regular a Garment, $1.25. On Sale for 50c

Men's Wool Mixture Shirts and Drawers, cream elastic rib. Shirts, sizes 40, 42 and 44; drawers, sizes 32, 34 and 36. Offered for clearance this morning. Regular $1.25 for, a garment .... **50¢**

—Men's Furnishings, Main Floor

Women's Silk and Cashmere Hose.

Fibre Silk Hose, with seams at back of leg and comfortable seamless feet; heels spliced high. Good wearing quality in many shades. On sale, a pair... **69¢**

Out-Size Cashmere Hose, knit seamless and neatly fashioned to retain their shape. Good weight with plenty of elasticity in the legs and wide tops. Sizes 9½, 10 and 10½. A pair........ **$1.00**

Flesh Colored Wool Underhose to wear with silk stockings in the cold weather. Sizes 8½, 9, 9½, and 10. Invisible and very warm. A pair........ **98¢**

—Hosiery, Main Floor

"Cuticura" on Sale

Cuticura Soap, 75c box of 3 cakes for .... **57¢**

Cuticura Ointment, 50c size **38¢**

Cuticura Ointment, 25c size **18¢**

Strong Bristle Hair Brushes

A brush specially made for everyday use, with strong selected bristles set in a plain hardwood back. This brush is just the thing for bobbed hair or dry shampooing. Wonderful value at, each .... **75¢**

Military Hair Brushes

A special sale of nice quality long bristle ebony brushes. Valued at $3.75 a pair for **$2.25**

These are the best value ever offered at the price.

—Toiletries Section, Main and 1st Floors

An Outline of Christianity

A Story of Our Civilization in Five Volumes

Regular, a Volume, $5.00, for $2.50

Vol. 1, The Birth of Chrisianity.
Vol. 2, The Builders of the Church.
Vol. 3, The Rise of the Modern Church.
Vol. 4, Christianity in Modern Thought.
Vol. 5, Christianity Today and Tomorrow.

The books are full of interesting illustrations. Regular, a volume, $5.00. All this week........ **$2.50**

—Books, Main Floor

News and Notes From Interior of Province

Kelowna's Affairs

KELOWNA—At the annual municipal meeting the members of the Council intimated that a reduction of taxes for the coming year might be expected. The rate of forty mills was mentioned. All departments of the civic government were reported in flourishing condition.

Station at Kelowna

KELOWNA—The new C.N.R. station at Kelowna was formally opened with fitting ceremonies last week. Mayor Sutherland, who presided, took occasion to remark that the capacity, general equipment and appearance of the station were superior to those of any city in Canada of the same size as Kelowna. It was evident that the people of this city were indebted to Sir Henry Thornton for this fine structure having been built. As the management of the Canadian National Railways had treated the city and district so well, the local public could well place every confidence in them in future.

Fair Building Burned

CRANBROOK—One of the most spectacular fires in the district for many years burned unchecked on Monday evening, when the main Fair building, on the hill west of the track, was burned down, the fire originating from some unknown cause.

Postal Business Increases

CRANBROOK—Figures of intense interest to the people of Cranbrook and the district are furnished by the office of the superintendent of post-offices for the Calgary district. They show that Cranbrook has continued to register an increase in postal revenue for the year ended March 31 last. Even more spectacular is the increase in business shown by the growing revenue of the postoffice at Kimberley, where an increase of about forty per cent was registered, undoubtedly the most substantial increase shown anywhere in the district of the inspectorate.

Death at Kamloops

KAMLOOPS—The sudden death of Mrs. E. J. Lanceley, wife of the manager of the Hudson's Bay Company came as a very great shock to the entire community. Mrs. Lanceley was formerly Miss Alice Mary Norquay, of St. Andrews, Man. She was a daughter of the late Mr. Thomas Norquay, farmer and member of the Manitoba Legislature and niece of the late Premier Norquay of Manitoba.

Liquor Export Vessel Registers in Guatemala

VANCOUVER, Jan. 11.—Have British Columbia liquor exporters, because of disclosures made during the sitting in Vancouver last month of the Royal Commission investigating Customs conditions throughout Canada, decided to operate under a flag other than the British?

"This question," says The Vancouver Province in its news columns this afternoon, "has been suggested as a result of the action taken by owners of the motorship Principio, well-known liquor carrier, whose registry has been transferred from Canada to Guatemala."

A $15,000 Stock of French and English Cretonnes

Purchased for Less Than Half Their Value Will Be Placed on Sale Thursday

The stock represents what is new in Cretonnes. The larger proportion of the lot are linen Cretonnes.

The reason of this extremely low price is because the representative who held this stock in Montreal, desired to retire from this end of the business, and our offer was accepted for the lot.

DAVID SPENCER LIMITED PHONE 7800

Victoria, B.C.

"The language you use to that mule is perfectly shocking!"

"Yes," replied the driver. "It seems to trouble everybody but the mule."